PATCHWORK

GENJ

ALLEN COUNTY PUBLIC LIBRARY
3 1833 01854 3105

GC
979.402
B45HS,
1975

Definition: Patchwork (păchwŭrk) n.1. Something composed of miscellaneous parts. Individual pieces that make up a whole joined by a common thread.

Time is a patchwork made up of many different pieces joined together to form a whole. Berkeley High is made up of a patchwork of people whose individuality enhances the whole. The common thread which brings these patchwork pieces together is TIME.

Digitized by the Internet Archive
in 2010 with funding from
E-Yearbook.com

http://www.archive.org/details/berkeleyhighscho1975berk

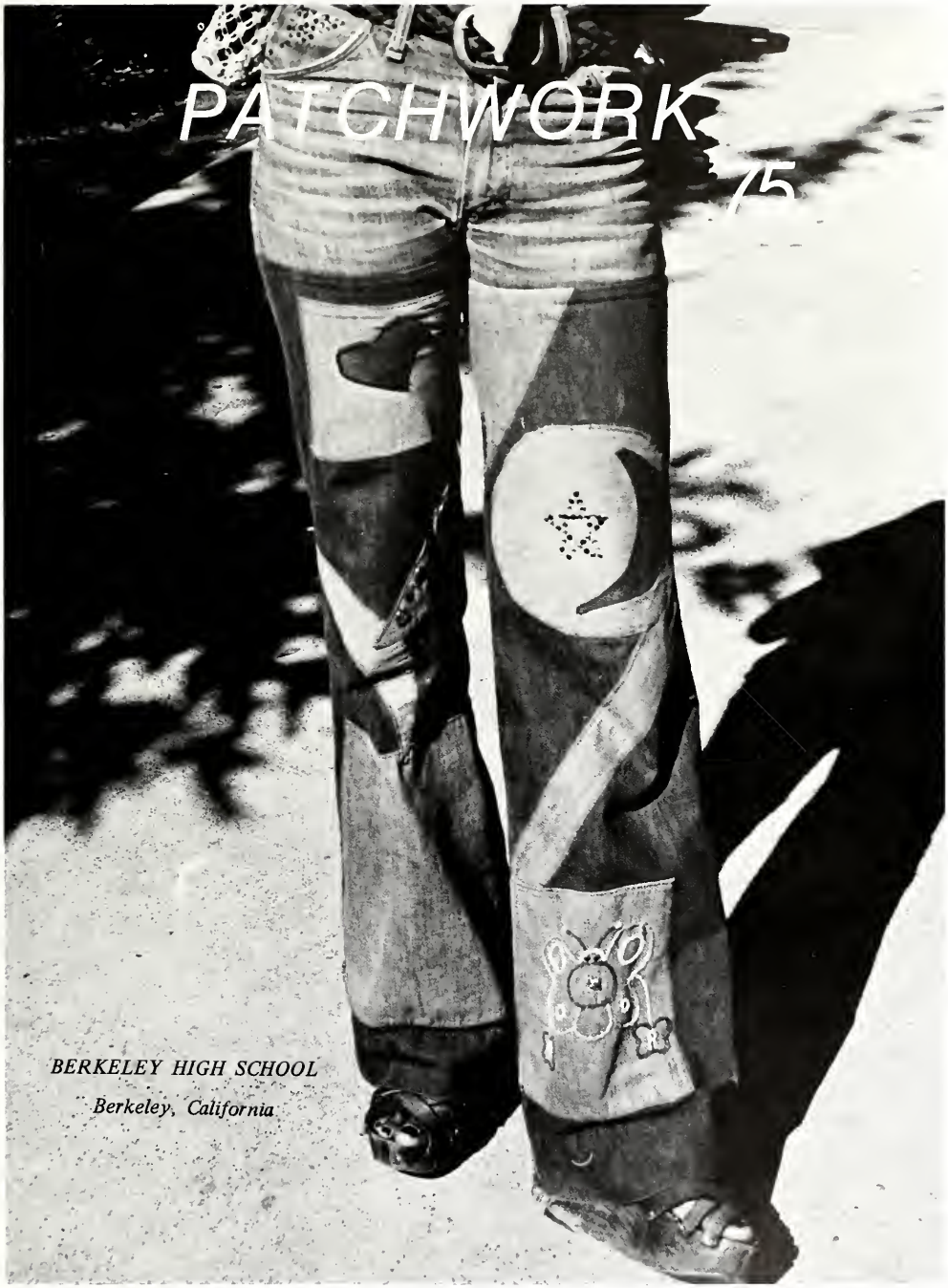

Photo by Ricky Scott

...e for
...14
...ORTS...
...ERFORMING ARTS
...Special

time for

BEING WITH FRIENDS

time for

BEING INVOLVED

time for

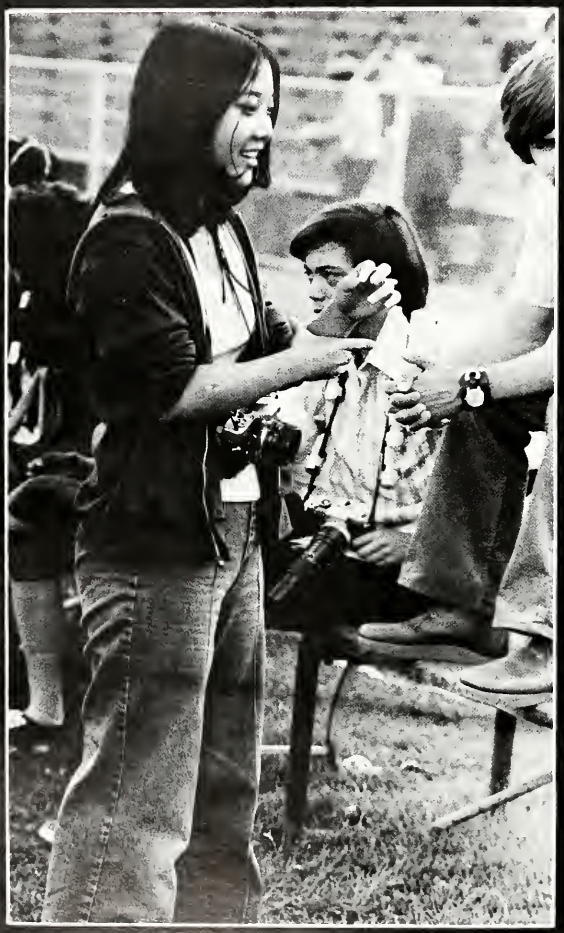

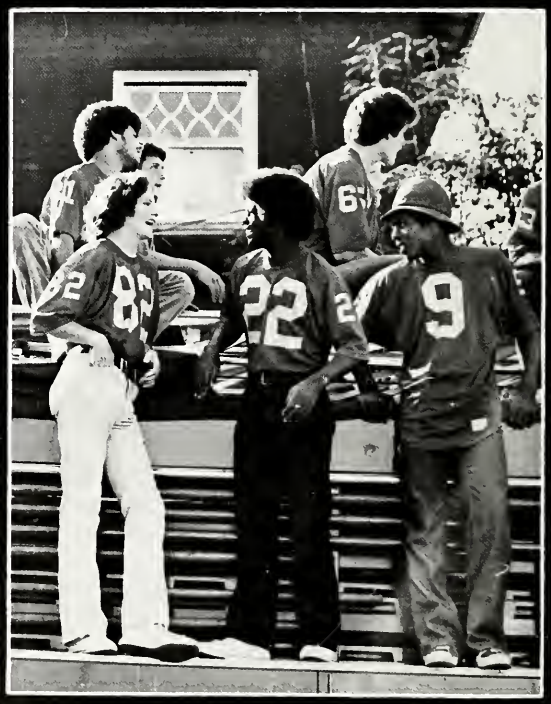

TALKING

time for

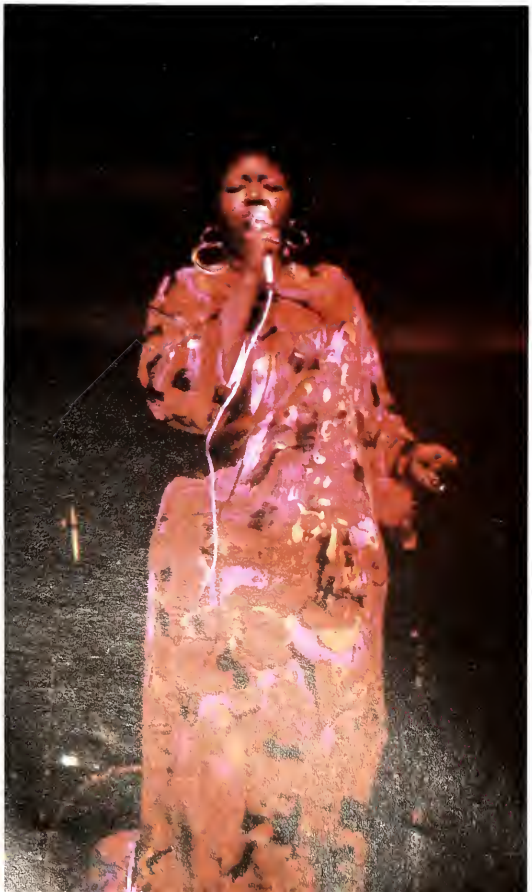

PERFORMING

time for

CHEERING

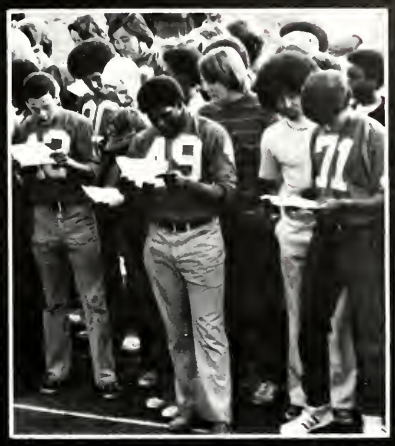

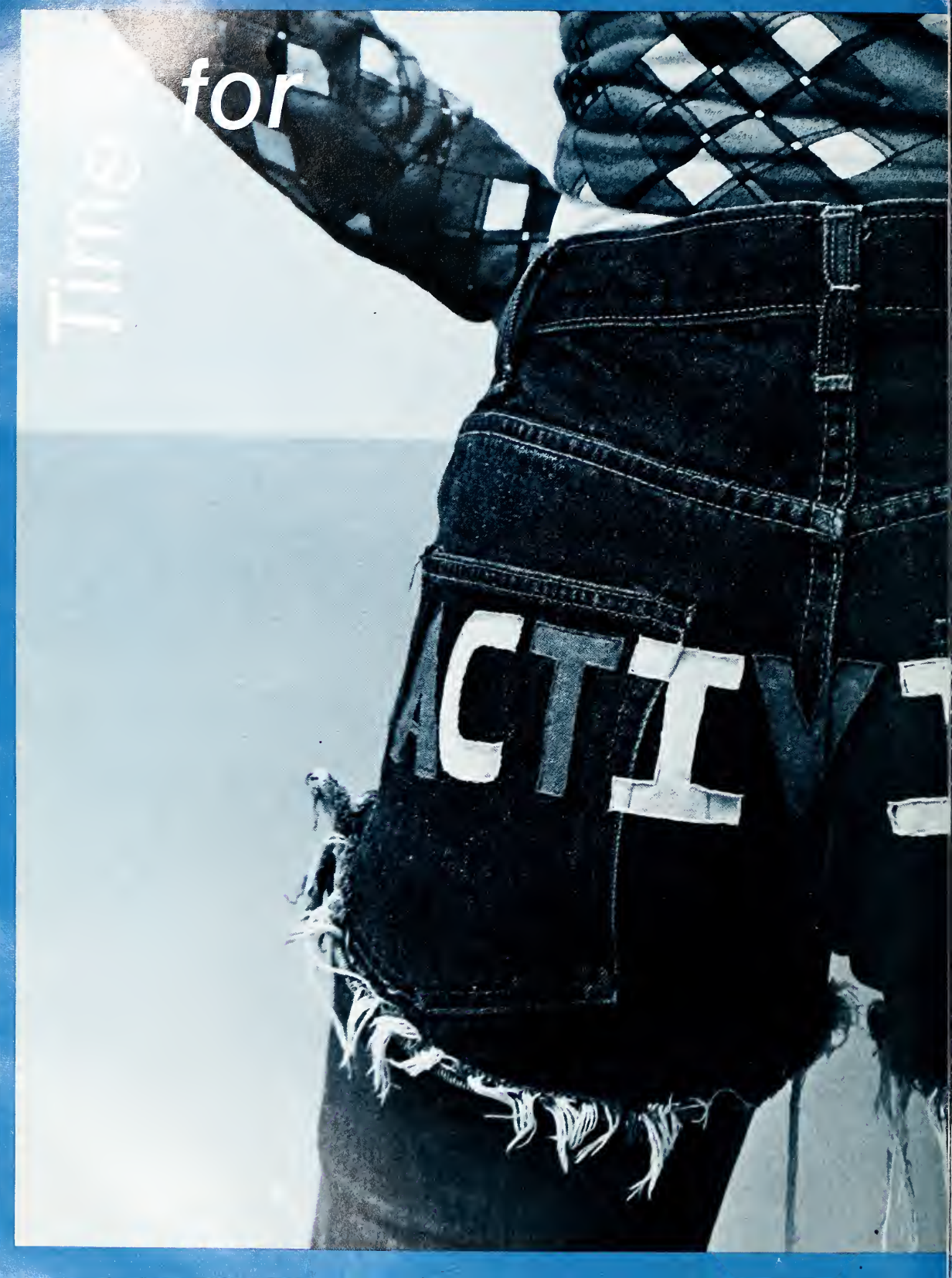
for
Time
ACTIV

LTIS

People... working together with their brothers and sisters helping each other gaining a better understanding of their culture and identity.

4

A special feeling of unity was created this year among the members of the ASU because of the willingness of sophomores, juniors, and seniors to work together. The ASU, which includes non-Asians, participated in car washes, dances, luncheons, community projects, and worked on the SOJOURNER, an Asian students' literary magazine.

Members worked to help keep the International Hotel in Chinatown from being torn down. Students continued to raise funds for the Arlene Sano Memorial Scholarship.

The highlight of the year was the annual retreat held in Placer County. 72 students attended and joined in roasting a pig, demonstrating the martial arts, and performing skits.

United we stand.....
We will never be defeated!

5

1. John Mar at ASU's homecoming day booth.
2. "All right, kids, cool it!" says adviser Linda Wing.
3. Members listen attentively to fellow students at weekly meetings.
4. Lunch time at the ASU meeting.
5. Chef Tima Sano cooks chicken teriyaki at luncheon.
6. Retreat members watch skits.

6

Another year has come
to learn, to struggle, to understand and unite ourselves
in this mist of time.
People of all races, people of all kinds
have come to strive as one
in harmony with one another.
I have had my problems and my people have had theirs,
but the biggest of them all is for everyone to realize
our unity to become Asians
One in a land of many
confuses the mind, deteriorates the identity
and gives false security,
but as long as one Asian still lives in this land of opportunity
he will continue REACHING OUT
and striving to help others understand themselves better,
In hopes of uniting us
and uniting us
so we may be many in this land.

1

2

5

3

1. Jeannie Imazumi, Teresa Tanjuatco, Michele Mah, and Janis Ito prepare luncheon plates.
2. Ricky Takahashi and Bobby Hirasawa at the retreat.
3. "Money first. Then you'll get your plate," says Leslie-Jo Morizono.
4. Wei Huey and Paul Mayeda at luncheon.
5 1974 Retreat gang.

Like an embryo within an egg
a minority within a minority
growing, developing
waiting to break free
Asian woman.

4

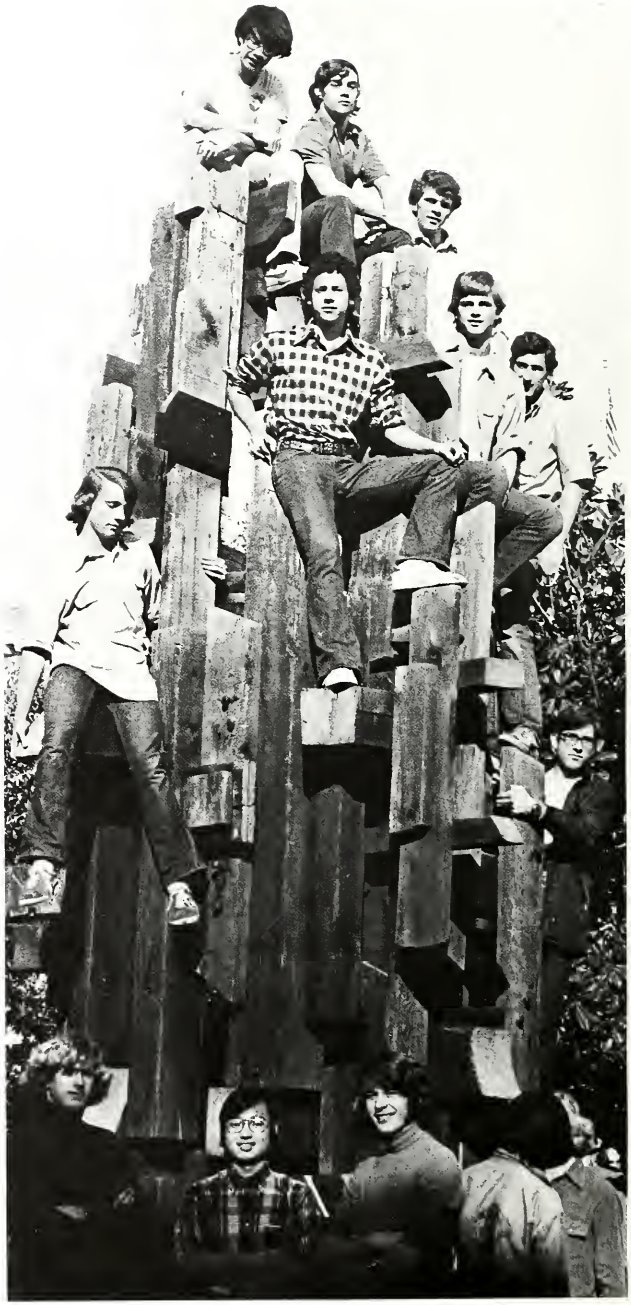

1. KEY CLUB: Top - Brian Chun, Jim Hanson, George Gaebler, Andy Gaber, David Shirley, John Ballantine. Middle - Jack Shaw, Bob Laib. Bottom - Jay Smith Dean Fukawa, Mark Mealy, Issa Eshima, Jeff Diamond. Not pictured - Mark Owyang, Brian Kellogg, Doug Marr, Blair Pickerell, John Kelsey, Keith Matsui.

2. AFS: Robert Christensen, Jeff Diamond, Shelanda Anderson, Annette Devine, Eunice Ishida, Reid Fisher, Andrea Landauer, Brian Chun, Kathy Bowman, Mr. Ibarra, adviser, and Wolfgang Heim, exchange student from Germany.

3. KIWANETTES: Row 1 - Mindy Scharlin, Elaine Teng, Jacki Kulp, Peggy Johnson, Anne Minner, Patti Igarashi. Row 2 - Jennifer McNary, Amelia Triest, Julie Ericksen, Christine Leong. Row 3 - Becky Clark, Ann Livingston, Jannine Allen, Debbie Lee, Melody Noll, Diane Sugimoto, Ellen Monheimer, Cindy Lyness, Marian Berges, Diane Lewis, Jeanette Hantke.

1

While not as active as usual, the **Key Club**, which works on community projects, painted a rainbow for a blind girl who wanted one in her bedroom. They also painted the outside of the Career Center. They worked with their sister club, the Kiwanettes, to take blind children trick-or-treating as well as having a party for them.

This year the Kiwanettes became an independent service club also sponsored by the Kiwanis Club of Berkeley. Their community services ranged from working with the Red Cross to painting murals at the TMR school. The Kiwanettes sponsored a foster child whom they plan to continue to support through the summer and the next few years.

The **AFS**, American Field Service, hosted Wolfgang Heim sent from Germany -- this year's foreign exchange student. Students met frequently to plan ways to make money and to socialize. Unfortunately, the local chapter of AFS was unable to raise $1400 necessary to send a student from Berkeley abroad.

Wolfgang felt that this was unfortunate because the program enriches everyone's experiences and breaks down stereotypes of each other.

Touched by the fire of music's life am I
For now I am within a hall of song.
Needs be this church doth not rich forms deny--
A place less great would do such greatness wrong.

So grand and full these chords of voices brave
How would they sound embraced with ugly sight?
Would not they blur and wear away the phrase?
Diminishing the music from its right?

Then wrong not splendor with dischordant view;
Bear graceful show, allow the music rise;
For one's fair looks, make fair the other too;
Let sight and sound together harmonize.

So beauty must with equal beauty lie,
For lack of one would make the other die.

- Bradley Berns-Hess

1

3

2

Over the past months a group of MSA students struggled to compile the Literary Journal. The process began with those courageous students who submitted writings for publication in the journal.

Editors and publishers waded through the pieces, selecting and editing the ones to be used. The final steps - the copying, lay-out design, and printing, moved the journal beyond the literature contained in it, making it additionally, a work of visual art.

The journal's staff felt that students in MSA needed an outlet for their creative work which they hoped to provide in the journal. They hoped it would be a tool to promote further unification of MSA by helping students become better acquainted with each other and themselves.

1. Head illustrator, Padraic McCrory looks toward the slow, but sure, completion of the fall MSA Literary Journal. Seated next to Padraic are Steven Levinson, Michael Grossman, and Amy Fujishige.
2. Johnny Selvin, adviser, gives last minute instructions.
3. Spring staff: Row 1 - Beverlee McFadden, David Margen, Michael Green, Jane Kemp, Robert Thomson, Bill Rabkin. Row 2 - Bill Carmichael, David Zuckerman, Mark Mealy, Michael Sprague, Pamela Woodbridge, Nadia Al-Samarrie,, Sarah Cahill.
4. Fall staff: Row 1 - Bradley Berns-Hess, Caitlin McGaw Deborah Kranzler, Padraic McCrory, Mark Mealy, Sarah Craig. Row 2 - Paul Higgins, Steven Levinson, Doug Roller, Johnny Selvin, adviser, Cynthia Meyers, Amy Fujishige, Michael Grossman.

4

1

2

3

4

5

This fall's Student Senate found a way to spend the $1400 given to them by the School Board last spring. They had clubs submit requests showing they had potential for raising half the amount they needed.

The spring Student Senate attended School Board meetings to voice their opinions on student problems and needs. They also appointed members to the Principal's Advisory Committee which had to make decisions on how money allocated to the school was to be spent.

To help raise money for the Senate and for clubs, the members sponsored a raffle with a first prize of $200. Other prizes were donated by Berkeley merchants.

1. Gabe Jones, Rayma Smith and Gayle Bowling enjoy a short break in discussion.
2. Carl Waldman, Kim Burgess, Mike Grossman and Karen Beachman ask questions of another Senate member.
3. Tom Levenson, Ariel Duckler, Arthur Stern and Gabe Jones listen to Ruth Sessler answer question.
4. Thelette Bennett, Student Activities Coordinator, gives her "I don't know about that" look while Julie Wright, Tom Levinson, Eric Rogers and Andy McGuire think about the suggestion.
5. Ruth Sessler shows Ms. Bennett details for raffle.
6. SENATE: Row 1 - Andy McGuire, Gayle Bowling, Eric Rogers, Marian Stockman; Row 2 - Kim Burgess, Tom Levinson, Mike Grossman, Jennifer McNary, Valda Earl, Linda Lewis; Row 3 - Karen Beachman, Josef Leitmann, Latricia Williams, Ruth Sessler, and John Kelsey.

6

1

3

2

4

Every Tuesday after school the Science Botany club met to construct Bon-Sai trees, to learn about plant hormones and their growth, to study natural pesticide control and organic gardening.

Lucena Simpao, adviser, wanted to foster an interest in research by providing a place, facilities, and staff supervision to students who would like to do simple experiments outside their regular classes.

To make money for the club, the members had a terrarium sale and managed to get funding from the Student Senate and from Laval Wilson, superintendent. With the funds, the club pruchased cyclone fencing material and a Geodesic Dome greenhouse.

5

The Science Math club spent a busy year attempting to successfully launch rocket they called "Cinarock."

They were undaunted by any failures under the encouragement of Don Sanchez, adviser. After high winds and water made their first launching at the Marina a flop, they returned to launch a rocket with a mouse and a movie camera on it.

Besides launching rockets, the club studied "black holes" on the surface of the moon and made a tape to be broadcasted on KPFA.

1. Members return raffle ticket stubs for the club - Steve Rasmussen, Lucena Simpao, adviser, Beth Tickner, Arthur Bolton, Jennifer Keller, and Chris Wuellner.
2. Kim Dang waters herbs and house plants.
3. Pham Thanh transplants herb seedlings for a spring plant sale.
4. Mike Brown makes a Bon-sai.
5. Lyle Rochenor demonstrates rocket.
6. MEMBERS: Steve Wallenberg, Les Rainer, Eric Arndt, Lyle Rochenor, Don Sanchez, adviser; Not pictured: Darryl Smith, David Nishimura, Eric Saldinger.

6

1

5

4

The Science-Fiction Ecology Club was active in the environmental conservation movement. Members spent their time encouraging an interest in environmental issues and at the same time providing entertaining experiences.

They spent a weekend at Blodgett University where a professor of forest-entomology gave them a walking lecture about conservation, logging procedures and forest maintenance. They observed ecosystems at different sites and learned about the world-wide ecological crises as well as the problems in California.

The Math, Engineering and Science Achievement program known as MESA began this year. The program focused on Blacks, Chicanos and American Indians to attempt to find potential engineers. MESA, financed by UC Berkeley and sponsored by its Engineering department, provided tutorial help for members in math, physics, and chemistry and English, paying students to maintain a B average as an incentive.

To encourage students to explore engineering careers, the group went on field trips where they met engineers and student engineers.

1. Gerald Garcia takes snooze during a briefing lecture at UC's engineering school.
2. Ira James doesn't find engineering student's joke as funny as Lynda Fenton did.
3.MESA: (not in order) Kim Adams, Yvonne Bailey, Karen Beachman, Leisa Bush, Kevin Cooper, Michael Corbin, Richard Couch, Rosalyn Evans, Sima Frazier, Gerald Garcia, Elaine Groves, Ira James, Irin Johnson, Gabe Jones, Jackie Lee, Richard Medford, Lionel Pierce, Marian Prince, Kenneth Sanfford, Veronica Taylor, Phyllis Allen, Leo Bautista, Anthony Brown, Antonia Castro, Karla Clark, Michelle Coleman, Ramona Evans, Lynda Fenton, Lillian Forte, Anita Gums, Thomas Hilliard, Lynette Land, Charleen Mininfield, William Mininfield, Brian Pinn, Kim Porter, Gary Robinson, Charyl Smith, Darryl Smith, Michelle Smith, Gregory Thomas, Willie Wilcox.
4. Alex Panasenko, Science Fiction Ecology Club adviser, discusses trip with members.
5.SCIENCE FICTION CLUB: Front - Dalia Mathon, Marianna Grossman, Tessa Rouveral, Tom Levenson. Charles Granich, David King; Back - Robert Roller, Shirley Bell, Alex Panasenko, Eli Messenger, Howard Oliver.

1

2

3

Headed by Black Belt Anthony Ricketts, the **Tae Kwon Do Brothers** (and Sisters) got off to an enthusiastic and active start during their first year. The team, made up of three females and nine males practiced every Tuesday and Thursday after school. Members felt it was important for everyone to know how to defend themselves. The next time a door bursts open, it just might be a member of the Tae Kwon Do!

The **Ski Club**, had a record breaking season - the most trips, coolest chaperones (Vera Labat and Doug Powers were just two), less injuries, six days on the slopes, two overnight trips to Heavenly valley, two one day trips to Alpine Meadows and Sugar Bowl and the most potty stops.

4

1. LeBaron King, Michael Poe and Vanessa Key display kicking styles.
2. LeBaron King, Reggie Johnson, Michael Poe and Rodney Abernathy demonstrate self-defense.
3. TEAM: Anthony Ricketts, Willie Dyer, Rodney Abernathy, Reggie Johnson, Mary Satterfield, LeBaron King, Michael Poe, Vanessa Key.
4. Amanda Eliott, Ski Club president, skiis down bunny slope.
5. Kim Royce after a day on the slopes.
6. Doug Powers, chaperone, stops for camera.
7. Susan Hull rests on bus after a long trip.

5

6

7

1

2

3

The Rally Committee, once known as the Rally Boys, became integrated. Twenty-five members sold refreshments at home games, pom-pons, buttons, penants and held a car wash, counted ballots, auctioned off football players, and hosted a teacher's banquet. They also planned the rooting section at the TOC.

Velda Akins, Debra Armstrong, Charles Dixon, Tangie Parker, Michael Green, Theresa Huey, Rhonda Knox, Phyllis Tate and Susan Wright served on a special subcommittee set up to organize activities. After the plans were made and dates were set, the whole committee was called together.

Tom McElheney completed his second year as the official basketball and football announcer for Berkeley High. As the announcer he was called upon to help with the senior class basketball game with the varsity basketball and football players.

1. A pooch helps Rhonda Knox and Robin Mason with the final rinse during a car wash.
2. Kevin Clark takes stats for Senior game, while Tom McElheney announces.
3. MEMBERS: Sitting - Debra Armstrong, Velda Akins, Michael Green, Susan Wright; Standing - Theresa Huey, Charles Dixon, Phyllis Tate.
4. Faye (Barbara) Mason, Ramona Evans, Theresa Huey, and Brenda Mays assist during teacher's banquet held in the fall during parent-conference night.

1

2

3

4

The close of this school year marked the first year of the **Street Hockey** team. Fifteen members worked hard to make this a good season playing teams in the Social Hall either from this school or from other clubs.

Tom Aller, team captain, devoted his spare time to team practices and in organizing for games against other local teams. Tom hoped that street hockey would grow in the future and become more of a spectator sport. However, since there is no room to sit without being hit in the Social hall, spectators were at a minimum.

Undaunted, the team members hoped that the excitement involved in playing street hockey would attract more members and spectators.

The **Senior Class Basketball** game between the football and basketball teams was humorous as the cagers scored almost at will enroute to a 134-62 romp.

Larry McGrew was the standout for the footballers, scoring 13 points and blocking numerous shots, while Kerry Woolridge led the basketball team with 20 points.

1. Bill Schneider and Tim Colvig in mid-court action.
2. Tom Aller, captain, defends goal.
3. TEAM: Bottom - Jeff Oki, Bill Schneider, Dean Fukawa, Jack Shaw, Gary Maier; Top - George Gaebler, Arthur Stern, Tim Colvig, Tom Aller.
4. William Walker goes for two against Cliff Cochran.
5. Frank Rogers takes two for the football team.
6. All-ACAL football player Gene Fortune drives for 2.

5

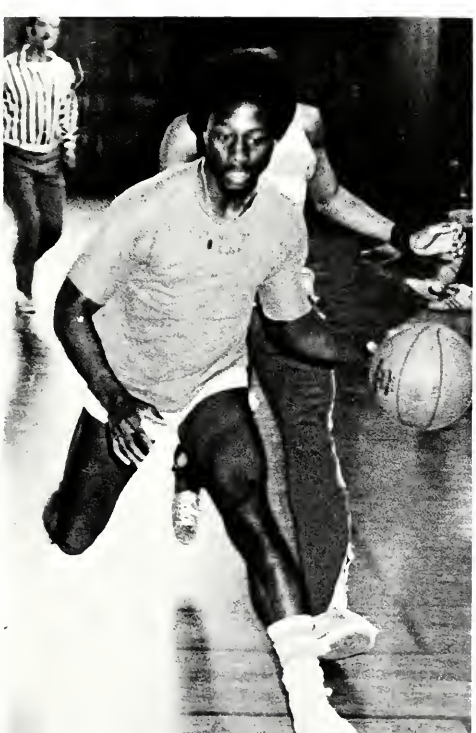

6

1

2

4

3

5

This year's **Chess** team upheld Berkeley's long record of upstanding talent including a national high school chess champion in 1972. Having never shown a dishonorable appearance in intermural chess, the team this year squashed their opponents in the Eastbay with 42 out of 50 wins. Five of the eight losses were due to forfeiture during finals and one of the remaining three was a result of false adjudication. The board ranks were: Board 1, John Pope; Board 2, Sheldon White; Board 3, Chris Brentlinger; Board 4, Bruce Kessinger; Board 5, Alex Tempko.

Although plagued by injuries and not supported by the school, the **Cycling** team rode away with the East Bay team championship for the second year in a row and the third year in the four years of the league's existence.

Calvin Trampleasure's consistent placings won him first place in the "A" division in a close battle against Del Valle High School's top rider, Eric Parker, while John Miller of West Campus clinched the "C" division (9th and 10th grade) title.

Third year "A" division senior Eric Jansen was out with a knee injury until the last few races and returning junior Reid Bennett lost his excellent chance of capturing the "B" title when he sprained his ankle near the end of the series, but the team championship was secured by the placings of the other members.

The noon **Movie Club** got off to an ambitious start this year by sponsoring movies either free or for a minimal charge during the lunch hour.

Members, along with adviser Tom Johnson, spent time selecting movies and trying to obtain them. They held a film festival in the fall for MSA.

During the spring, they showed "Of Mice and Men" and hoped to include Charlie Chaplin, Jacque Cousteau and other documentary or entertaining films.

1. John Pope concentrates during Encinal match.
2. Bruce Kessinger prepares to defeat Encinal opponent.
3. TEAM - Nelson Simpson, Bob, John Pope, Alex Tempko, James Ely, David, Bruce Kessinger.
4. Tom Johnson, adviser for the Noon Movie Club, prepares to show "Of Mice and Men."
5. CYCLING Team - Mark Plank, Calvin Trampleasure, John Miller, Reid Bennett, Eric Jansen; Not pictured- Reid Fisher.

1

2

4

The BHS Chapter of California Jr. State founded this year by John Hartenstein, has lobbied for student issues locally and in Sacramento. Members conducted an opinion poll throughout the school and attended the state and regional conferences sponsored by the organization which is maintained by and for California high school students with an active interest in government.

The Student-Staff Court began its second year hearing cases from students who felt they were unfairly suspended or disciplined.

When a student decided to arrange for a hearing, the Court would decide on the evidence available whether to hear the case or not. The administration had the right to appeal any case from the Court to the Superintendent or Board of Education which almost happened with the "Willie White" caper.

Aaron Ward, math teacher, chaired the Court for two semesters, while Michael Pon was the secretary. Other members on the student -staff court were: Terry Doran, Patricia George, Kenny Safford, Patsy Madero, Murphy Taylor, Maria Vargas, John Ballantine, Maggie Alcala, and Fred Wehking.

Since November, the Berkeley Delegation of Model UN was preparing for their appearance at the 23rd annual Berkeley Model United Nations Conference. With only seven returning members, the 22 member delegation represented the Congo and Norway. After spending many hours in meetings, the Conference held on February 27-28 had mixed results for the Berkeley delegation.

The Conference began with a traditional dinner at a local Chinese restaurant. During the Conference, the Berkeley delegation got off to a powerful start when a resolution written by Debbi Kranzler was accepted and eight out of ten block committee meetings were chaired by Berkeley. However, during the meetings, the Congo and Norway got short-changed for time leaving the resolution and many amendments in the air or not presented.

Depressed by the lack of time for the resolution the delegation had carefully prepared, their spirits were revived by the dance that night featuring "Earthquake." Everyone was tired and punchy for the General Assembly the next day.

During the Assembly, members continued traditions of writing notes, sending newspaper clipplings on disasters in other countries, and declaring war on spiteful countries like Honduras, Zaire, and France.

1. STUDENT-STAFF COURT met during noon periods to discuss latest case. Fred Dunn-Ruiz, John Ballantine, Aaron Ward, chairman, and Maria Vargas.

2. Hannah Myers, Model UN adviser, discusses resolution with Mike Sopher.

3. CALIFORNIA JUNIOR STATE; LaTonia Robinson, L. Michael Green, Elise Lusk, Margo Scharlin, Emily Hartmen, Karen Murray, John Hartenstein, Jennifer Dvias.

4. MODEL UN members: L. Michael Green, Steve Evens Mike Sopher, Paul Higgins, Joe Leitmann, Noreen Sun, Gail Saldinger, Amanda Elioff, Anne Minner, Eric Hafner, Ruth Sessler, Debbie Kransler; Not pictured: Mark Mealy, Aaron Wilbanks, Susan Kon, John Kelsey, Ariel Duckler, Arthur Stern, Tom Levenson, Kay Glassey, Jay Smith, Danny Magid.

UNTITLED

Time deadline volume treble bass
hate love war and peach life death...
crises....
react to the action created (crisis orientated society)
running with the feeling that you have
related but knowing the man will collect
and you stand in line, in line impatiently
in debt,
waiting to pay what you never owed

-Wilfred LaFluer

I HAD A DREAM

I had a dream last night,
I dreamed that evolution took place.
When the Niggers woke up
Revolution was in their face.
The only Niggers that weren't scared
was the Niggers that were prepared.

- Willie Fyer

HELP

A little help
From you and you....
We possibly have a chance...

No help
From you and you
We never will advance

- Gwen Grant

LET ME BE ME

Let me be me is all I ask
Black and proud whatever the task
A heart full of joy and many desires
And lots more goals in life to acquire
Nice, Gentle,,warm and sweet
A pride that is strong and never weak
My sigh is not Cancer of Capricorn
It's been Black ever since I was born
So let me be me.....
My eyes will always shine with pride
and my mind will be my only guide
However society challenges me
I will deal with it effectively
Black and proud, I will always be
And this I stress with dignity
So let me be me.....

- Gwen Grant

SPIRIT OF BLACK PEOPLE

Lynch me baby
Burn out my life
I don't care
I never die
I'm the spirit
In every Black soul
And I scare you bad
'Cause I'm so bold
Yeah, like soul and Blackness
I'm still around
Was in all the bad niggahs
You never put down
Like you killed Bobby Hutton
But he never died...he just lives on
In other Black minds...so lynch me. Burn me
You can's make me cry...nuthin but freedom
And I won't die!

-Adwoa Mante

During the summer, a **Black Poetry Workshop** was sponsored by the Black Studies Department and taught by Robert Woods.

Students spent a relaxing and enjoyable time learning to write by expressing their thoughts and their feelings focusing on their experiences as Afro-Americans.

To celebrate the workshop, the students published a book of poetry titled, "Wapingo Walanasa" (Ebony Poet).

WHAT IS OPPRESSION

Oppression is ten unnecessary bullets
In my brothers back
Opression is a jive-turkey judge with
No slack
Opression is Black people so brainwashed
That they don's care
Oppression is drugs in the ghettos that
were put there
Oppression is a large unexpected deduction
In your paycheck
Oppression is being beaten at a rally
Cause you didn't move back
I don't hate the white man just the white
man's way
And as long as he's around
Oppression is here to stay.

- Dorese Brown

BLACK BEAUTY - ME!

I can't help being conceited
You know a brother I've never seen
Before walks up to me and says, "What's
Happening sister"
I know I've got to be something special.
Somebody wants to know what's happening with
Me
My beauty reaffirmed, I say sweetly
"Nuthin"
and feel GOOOOOOOD!

- Adwoa Mante

BLACK WOMAN

Beautiful, intellizent and lovable
For as long as you are Black
And there are stars at night
You will always be admired...

With skin so delicate
And smile so beautiful
Stand proud
Feel tall
For you will always be a part
of my heart....

-Gleun Miller

NATURE TREES

A tree trunk can't be moved
They stand tall, still, and proud
Only their leaves are swayed sometimes...
Trees are beautiful..
Black peoples' convictions (freedom)
Cannot be moved
Black people stand tall, still and
Proud
Only a few are swayed sometimes....
Black people are beautiful

- Adwoa Mante

2

3

4

More students than ever participated in the **Speech** and **Debate** team this year.

Early in the year, the team invited Dr. Nelson Polsby, a political science professor at UC to speak on this yaar's national debate topic, Resolved: that the U.S. should significantly change their method of selecting presidential and vice-presidential candidates.

Throughout the year, many members traveled to San Francisco and other Bay Area schools, to Petaluma and even Reno to participate in tournaments. Many novices worked their way up from the C division in Debate to the A and B divisions.

The BHS debaters, under adviser Caroline Smid, hosted a Speech and Debate Tournament on March 8, where Tom Levenson, and Adwoa Mante won trophies.

To prepare for this year's debates and speeches, DeMel Tucker spent five weeks at the High School Forensics Institute held at Northwestern and competed in the National Speech Tournament in Houston, Texas.

1. Josef Leitmann practices hand movements during a team meeting.
2. Keith Stevenson talks to a rival debate team member during a calmer moment of the tournament BHS hosted.
3. TEAM: Bottom - Michael Sopher, DeMel Tucker, Andrew Patner; Middle - Rowan Wilson, Jason Goodron, Tom Levenson, Richard Wallace, Mark Mealy; Blair Pickerell, Keith Stevenson; Back - Bonnie Eisenburg, Alison Dundes, Emily Sylvester.
4. Tom Levenson smiles after winning first place trophy.
5. Adwoa Mante placed second in the Programmed Reading Event during the tournament at BHS.
6. Caroline Smid, adviser, present "foot in mouth" trophy to Emily Sylvester.

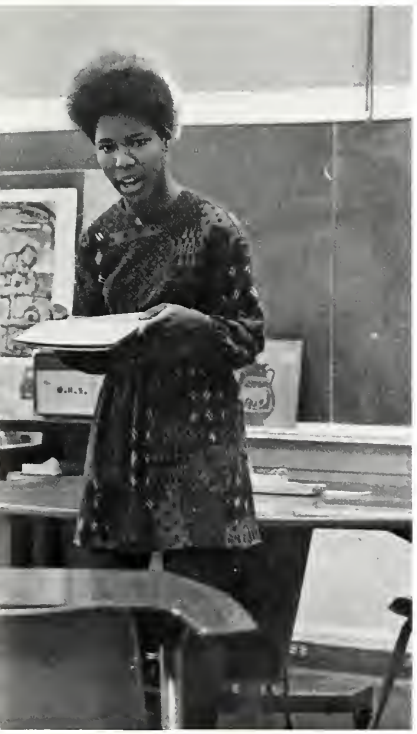

1

2

4

5

Organization and chaos, frivolity and seriousness - all contributed in the making of this year's award winning **Jacket.**

Under the fall leadership of spirited Sam Singer and the easy-going manner of spring editor, LaTonia Robinson, the staff produced a highly graphically designed paper which took a first place award at the East Bay Journalism Conference held at Cal State Hayward.

The Jacket also excelled in sports writing under the direction of Wesley Uno, who won the first place sports writing trophy at the Conference, and for it editorial page - still another first place award - livened by the writing of Sam Singer's hard-hitting, not-so-subtle editorials. LaTonia held her own as she took a second place trophy for newswriting.

Success did not come easy. All year long the staff sweated on empty stomachs until 9 or 10 p.m. on deadline nights, putting together a paper to make their fellow students happy - or at least informed.

In spite of not getting an overwhelmnng response - the biggest complaint was that the Jacket didn't come out often enough - the staff always returned to churn out another exciting chapter in the life of the world that surrounds us.

photos by Aaron Toney

1. Jacket Staff doin' what comes naturally. Front - Theresa Huey, Phyllis Tate, Ron Tillman, LaTonia Robinson, Mike Degnan, Roger Lawler; Back - Renee Young, Patti Fisher, adviser, Eric Moe, John Hauser, Pat Morris, Eric Benson, Brian Kellogg, Wesley Uno, Robert Moran. Not pictured - Aaron Toney, Sam Singer, Wayne Meadows, Steve Steidel, Harriet Ukai, Kevin Clark, Regina Young, Amy Cruger, Ricky Scott, Alan Deikman, Darryl Shaw,,Trena McEnge
2. Sam Singer, fall editor, interviews Jim Davidson while Wayne Meadows works on copyreading assignment.
3. Robert Moran, spring managing editor, was pleased with his layout.
4. LaTonia Robinson, Spring editor, works on Jacket deadline.
5. Wesley Uno, spring sports editor, shows why the Jacket won a first place award this year for layout.

FALL STAFF

Editor-in-Chief	Sam Singer
Assistant Editor	La Tonia Robinson
Advertising Editor	Mike Degnan
Managing Editor	Amy Cruger
Copy	Steven Steidel
Circulation	Roger Lawler
Sports Editor	Regina Young
Contributing Editors	Wesley Uno, Alan Deikman
Photography Editor	Ricky Scott
Staff Photographers	Darryl Shaw, Aaron Toney, Tom McElheney
Staff Reporters	Robert Moran, Teresa Huey, Phyllis Tate, Harriet Ukai, Alan Tepping
Linotypists	'Gary Larks, Robert Burri, David James Jerry Green
Cameramen	Eric Sato, Leslie Muranishi
Advisor	Patti Fisher

SPRING STAFF

Editor-in-Chief ..... La Tonia Robinson
Advertising Manager ..... Mike Degnan
Ass't Advertising Manager ..... Robert Moran
Managing Editor ..... Robert Moran
Creature ..... Sam Singer
Sports Editor ..... Wesley Uno
Copy ..... Eric Moe
Circulation ..... Roger Lawler
Contributing Editor ..... Eric Benson
Supplement Editors ..... Teresa Huey, Phyllis Tate
Photography Editor ..... Aaron Toney
Staff Photographers ..... Ron Tillman, Darryl Shaw
Staff Reporters ..... Kevin Clark, John Hauser, Brian Kellog, Wayne Meadows, Pat "Goose" Morris, Harriet Ukai, Rene Young

1. Amy Cruger, fall Layout Editor for the yearbook and fall Managing Editor for the Jacket, concentrates on the front page of Jacket.
2. John Berry types captions, while Kim Adams, Yearbook Editor, points out mistakes.
3. We couldn't leave sports writer Kevin Clark, Advertiser Harriet Ukai and reporter Wayne Meadows out.
4. Snap! - it's just Aaron Toney, spring photography editor for the Jacket and yearbook photographer.
5. Gabe Jones, spring Layout Editor, looks over Vicki Suda's layout.

1

3

4

Everyone on this year's staff had one common goal - to make this year's book the most unique and exciting possible.

Last fall the 28-member staff unanimously voted - between Nacho Chips supplied daily by Gabe Jones - that the yearbook take on John Berry's proposed title, "Patchwork" to reflect the idea that BHS is a patchwork of people.

To make the cover represent the title, Gail Grady and Amy Cruger embroidered "Patchwork 75" on jeans while Valda Earl supervised the divider pages.

Presales totaled 1000 during the fall, the most yearbooks sold in the last ten years during fall sales. Kathy Gallagher, Rosalind Williams, Sonia King, Dorise Yee, sales manager, and Vicki Suda all earned their yearbook by selling 75 or more. Advertising sales also improved as Amanda Fahle and Vicki Suda brought in the most ads.

The more dedicated staff members stayed at school as late as 11:00 p.m. listening to the BOC radio while attempting to meet deadlines. Gabe manned the Jacket Office often for four periods straight, while Karen Beachman, Underclass Editor, sweated over alphabetizing and laying out the sophomores and juniors.

Other staff members ran the slope trying to find names to match pictures. Nate Jessup, refusing to be just Sports Editor, accepted an offer to pose in a simulated nude scene for the Senior divider page. However, he was absent the day it was taken and had to settle for being an advertisement for spring sales.

In order to make the book the best possible, Kim Adams, Editor, and Wanda Walker attended a two week summer workshop at USC. Valda, Kim and Tanya Gonder attended the East Bay Journalism Conference at Cal State Hayward to learn more about yearbook design. At the conference Kim accepted the first place photography award for the '74 book.

After "Patchwork" was completed, Kim, Gabe and photographer Tom McElheney attended the Western Regional Journalism Conference held at the Marriott Inn in Los Angeles where they entered the yearbook competition.

The staff's efforts were more than rewarded at the annual yearbook party knowing that they had produced the largest yearbook with the most color of any BHS book, as well as the most unique book BHS has seen.

- Tanya Gonder, Copy Editor

2

5

1. Denise Wyatt suggests a possible style for the sports layout to Valerie DeCoud and Valda Earl, assistant editor.

2. Eric Engbeck, photography editor, discusses photo assignments with Vicki Suda and David Sedgwick.

3. Patti Fisher, advisor, offers suggestions on Performing Arts layout to editors Linda Lewis and Kathy Gallagher. John Berry looks on.

4. Leslie Toyofuku, Gabe Jones, and Karen Beachman look for layout ideas in last year's book.

5. Tyra Davis, senior editor, and Tanya Gonder, copy editor, begin plans for senior section.

2.

1.

Time for

ORTS

MAJORETTES:
Top- Letti Frazier, Renee Young (head), Regina Young
Bottom - Brenda Phillips, Trena McEnge
BANDLEADERS:
Joey McKay (left) and James Fenske (right) lead members of Marching Band.

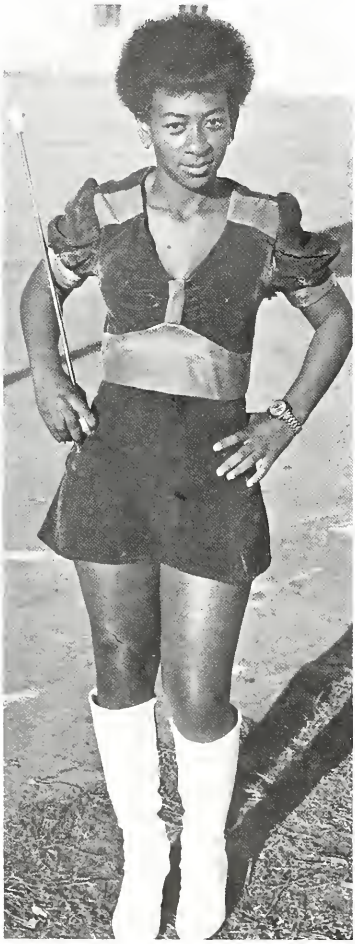

In order to prepare to march with the band, the majorettes attended the Santa Cruz twirling Camp in August. To become **MAJORETTES** they were judged on skill, coordination, and marching.

For the first time at BHS there are two drum majors conducting the Band. Drum majors Joey McKay and James Fenske headed the 54 member group.

Besides playing for half-times, the **MARCHING BAND** performed in other parades in the Bay Area.

1. PEP SQUAD

Back Row: Yvette Williams, Kim Jones, Alison Evans, Gail Bowling Middle Row: Mona Simpson, Patricia Green, Carol Davis, Renee Brass, Viola Shaw, Michon Johnson, Tosha Weaver; Kneeting: Marion Stockman, Lawan Parker, Patricia Gipson(head), Connie Stevens, Claudia Fountaine.

2. Members of the Pep Squad help the pep unit.

3. Marie Thomas, Daphane Moore, and Cathy Smith demonstrate foot work for drill during half-time.

4. DRILL TEAM

Standing: Willa Willis, Cathy Smith, Lynette Land, Freddie Lee, Debbie Burgess, Cynthia Dright, Daphne Moore, Rhonda Aubrey, Marie Thomas, Beverly Ware (head); Kneeling: Abertha Wright, Pia Hess, Kim Porter.

5. Marie Thomas and Willa Willis help pep unit during Pacific game.

1.

3.

4.

Beverly Ware headed 15 members of the **DRILL TEAM** who concentrated on foot movements for their routines.

Organizing in early September, they devoted time after school to perfecting their drills which they performed during half-times.

The fact that they were smaller than the previous year's group didn't seem to hinder this year's **PEP SQUAD** They were as spirited as ever. By learning the yells they supported the Cheerleaders and encouraged the crowd.

2.

5.

Jacket girls g
start. They m
crowd and s

Cheerleaders: L
Karen Beachman
Calhoun; Jacket
Raylene Ward, P
Feliz Perocier, E
Tyta Davi
Felicia Sa

1. Pam Pavao, Isabelle Adelson, Ramona Evans, Leionese Lee, and Theresa Huey, members of the Rally Committee, await customers.

2. Big Al, Donald Phelps, Randy Stanley, Lisa Jones, Cecilia Council, and Markalane Gayles clap along with cheerleaders.

3. Patti Fisher, yearbook advisor, talks to Mrs. Grady who has attended every football and basketball game for several years.

4. Mary Berkeley gets a laugh, while Diane LaFleur looks at photographer.

5. Pep Band gets in tune.

6. Student concentrates on game while friend chats.

SUPPORT at the games comes from many sources. Parents, faculty, boosters, alumni, and students all participate.

At home games the Rally Committee sells hotdogs, drinks, and popcorn.

The Band, even when dressed informally, lends to the crowd's enthusiasm by playing, "Hawaii Five-O."

HOMECOMING

For the first time in five years, the sun came out for Homecoming! Activities on the morning of October 11, began with a colorful parade led by the Marching Band. Close behind were the Cheerleaders, Pep Squad and Jacket Girls. The varsity team trailed on a fire truck.

During lunch periods, organizations set up concession booths. The Rally Committee auctioned off football players and administrators.

At halftime, Peaches Brown was crowned Homecoming Queen with Trudell Brown and April Tillis as first and second runner-ups.

Karen Beachman, Danice Brown, and Yvette Caldwell were the Senior, Junior, and Sophomore princesses.

The only thing dampening the day was the Richmond Oilers 12-7 defeat over the Yellow Jackets.

2.

4.

5.

1. Peaches Brown receives roses after being crowned Homecoming Queen.

2. Peaches and Trudell Brown, first runner-up, circle field before half-time activities.

3. Homecoming finalists and their escorts line up.

4. Ricky Scott, Trudell's escort, congratulates her.

5. Tom Parker, principal, announces candidates, while Cheryl Oliver, last year's queen, waits to crown queen.

6. Joey McKay escorts Karen Beachman, Senior Princess.

7. Yvette Caldwell and Danice Brown, Sophomore and Junior Class Princesses smile at the crowd as they are being driven around the field.

3.

6.

7.

Experiencing an up and down year which had the football team playing like true champions one week and struggling to survive the next, the Jackets opened the season with three big wins on the road.

Things turned sour, though, when they fell to Harry Ells and Richmond, the latter spoiling Homecoming Day.

Berkeley began an upward swing again with a solid 39-6 victory over Pacific.....

FOOTBALL

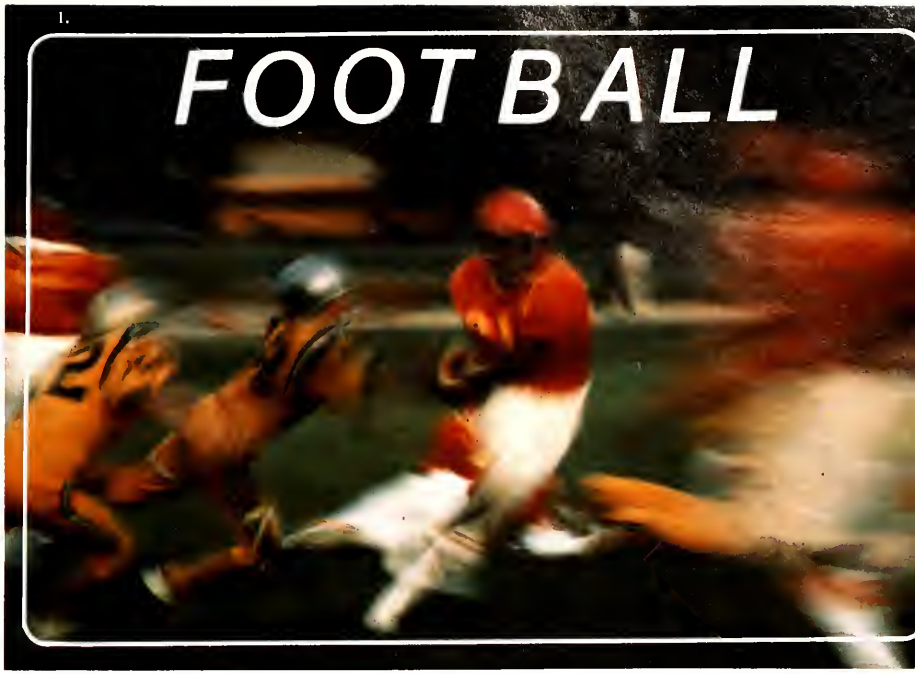

1. Special effects photo by Tom McElheney.

2. Donald White and Kevin Ito block downfield against Richmond.

3. Cheering squad marches in half-time activities.

4. The Jackets awesome defense foils another pass attempt.

5. Jackets give sideline support while Nate Jessup checks the clock.

6. The defensive unit is ready for action.

7. Rick Nichelman and Eric Parker take a well-deserved rest.

(9) Donald Miller (12) Willis Buffington (13) Marty McKinney (14) Steve Steidel (22) Steve Anderson (24) Gene Ransom (26) Ricky Taylor (29) Victor Patterson (30) Issac Papillon (31) William Walker (33) Andrew Cho (35) Kevin Anderson (39) Marshall Hammonds (41) Frank Rogers (43) Donald White (44) Mike Boyd (47) Lovette Webster (49) Gerald Bragg (50) Eric Parker(53) Lionel Pierce (55) B.B. Davis (64) Laveil Spence (65) Donald Britton (66) Rick Nichelman (67) Steve Crowder (68) Frank Lopez (69) Eugene Fortune (70) Mike Foster (71) Kevin Clark (72) Eric Gardiner (74) Phillip Hill (75) Gerald Scott (76) Kim Williams (77) Terrance Reeves (78) Peter Wilson (79) Kevin Ito (81) Gary Lewis (82) Chris Kiefer (84) Nate Jessup (88) Willard Chrisentary (89) Larry McGrew.

The next three games continued in this fashion. Berkeley opened quickly against San Leandro on the strength of three Willis Buffington to Gene Ransom touchdown passes. San Leandro rallied for a halftime lead before BHS' running game took control and gave the Jackets a 30-21 win. Alameda found itself a victim to one of Berkeley's strongest defensive showings,

Quarterback Willis Buffington prepares to launch offensive against Pacific.

photos by Aaron Toney

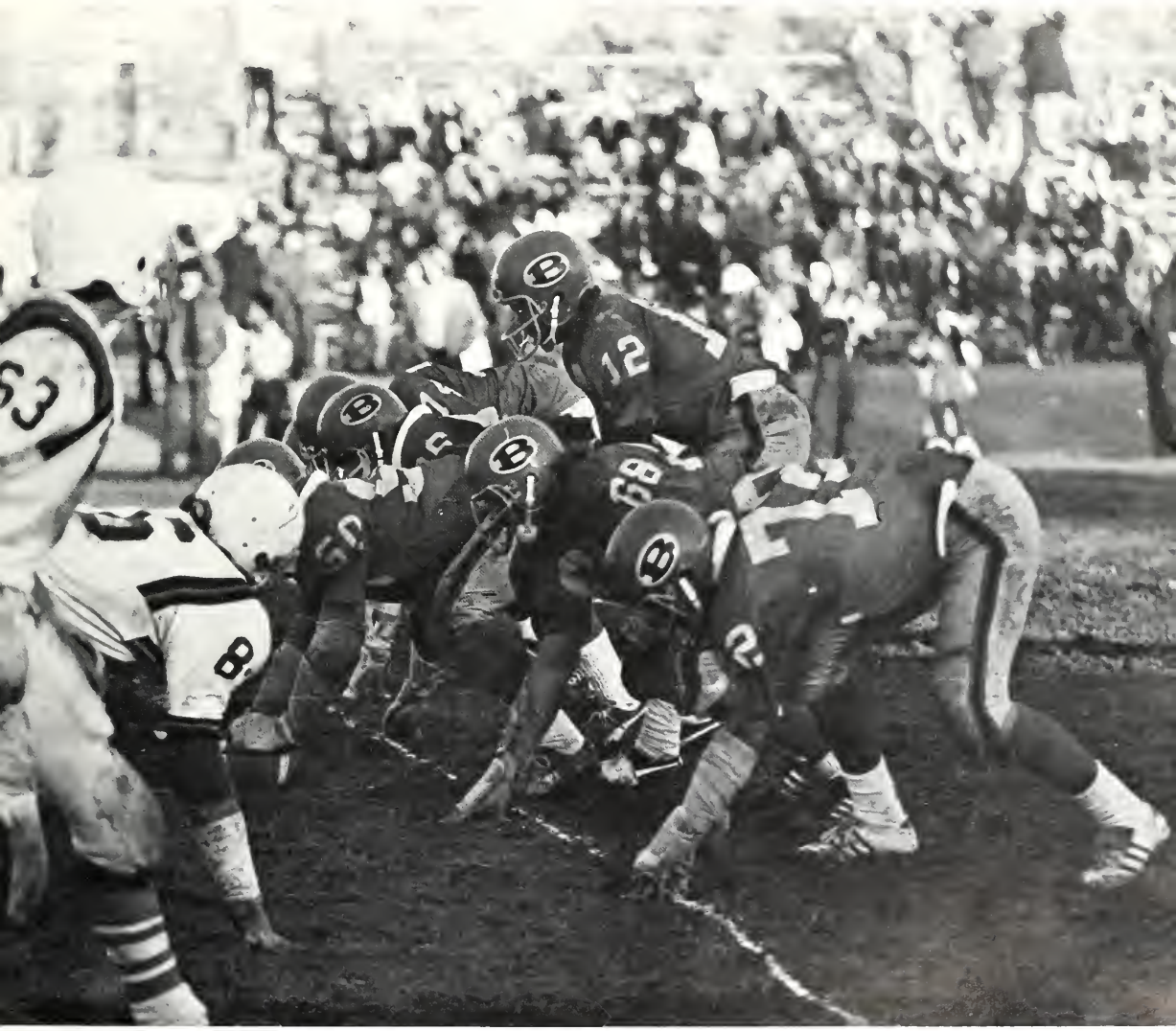

1. Willis Buffington looks for a receiver behind protective pocket.
2. Gene Ransom makes spectacular catch.
3. Touch defense waits for Richmond's next play.
4. Gene Ransom fakes an opponent out of the picture.
5. Tight end Nate Jessup performs floating act against Richmond.
6. Gerald Bragg puts six on board against Pacific.
7. Defensive unit reads Richmond's offensive alignment and reacts accordingly.
8. B.B. Davis leads the defensive charge.
9. Willard Chrisentery relaxes on sidelines.

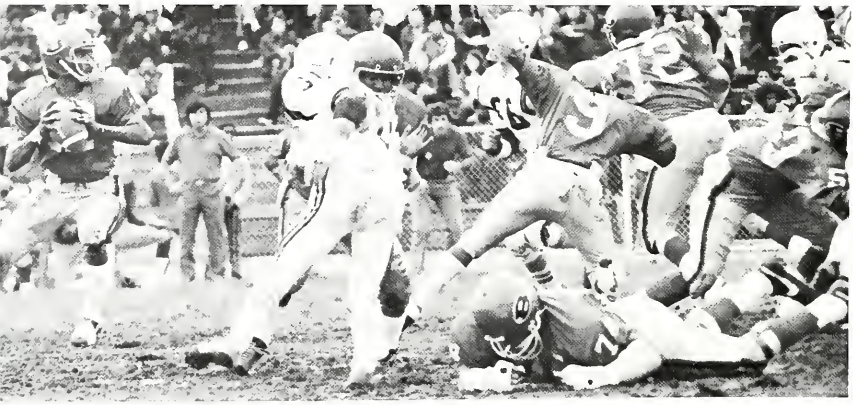

1

2

4

5

6

losing a 20-0 decision on a muddy BHS field.

The Jackets closed the regular season with the Division-deciding game against Encinal. Berkeley fell behind 6-0, then unleashed a powerful attack.

Buffington threw TD passes to Donnie Miller, Donald White and Ransom, and the ball-hawking defense halted a number of Encinal drives on turnovers to keep the Jets at a distance and preserve the 29-12 win. It was the climactic win of the season clinching a third consecutive Southern Division crown and setting up a Turkey Bowl showdown with Ells.

photos by Darryl Shaw, Tim Manning, Vicki Suda

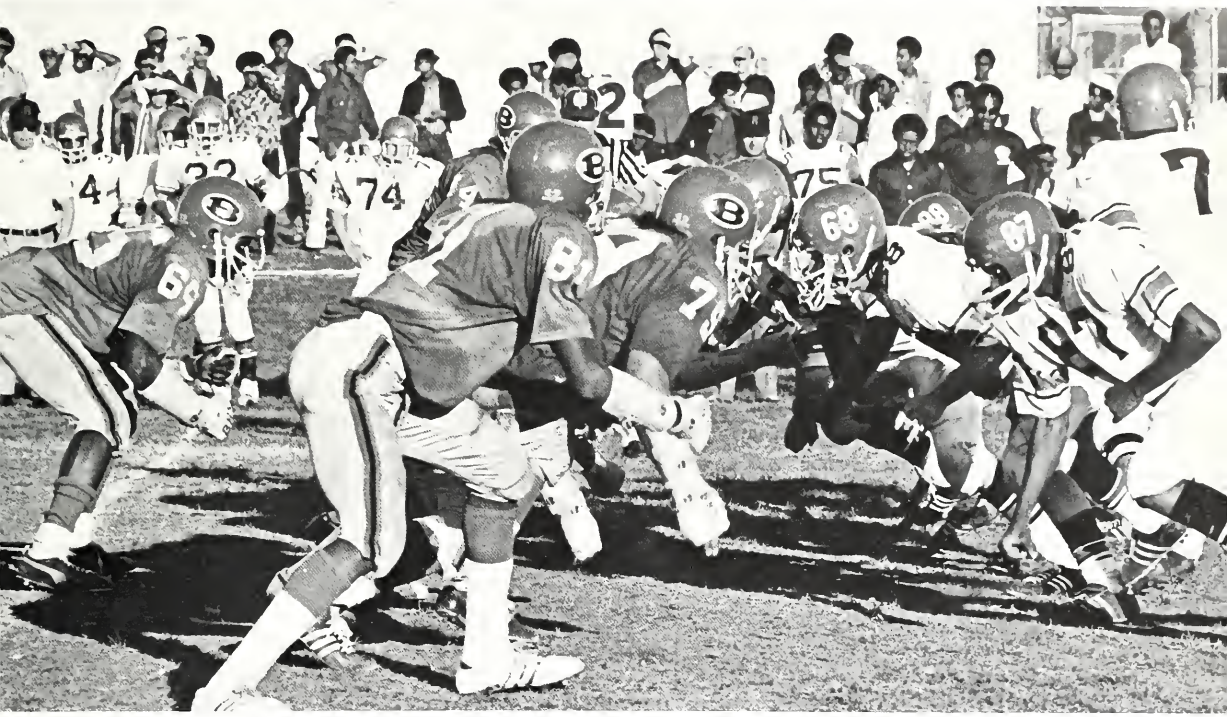

3

7

8

1. All-league defensive back Frank Rogers closes in on Ell's Eddie Miller.
2. All-league Eugene Fortune grasps Ells quarterback Mike McNeally as Don Britton fights off block.

photos by Tim Manning,

		Opponent
Washington (Fremont)	*18*	*6*
San Ramon	*14*	*8*
DeAnza	*27*	*13*
Ells	*6*	*20*
Richmond	*7*	*12*
Pacific	*39*	*6*
San Leandro	*30*	*21*
Alameda	*20*	*0*
Encinal	*29*	*12*
Ells (Turkey Bowl)	*6*	*26*

But a victory was not in the Jacket's destiny. The Falcons brought Berkeley's offense to a standstill while their own offense unleashed a one man ground assault. Eddie Miller carried the ball 37 times, gaining 199 yards. The Jackets kept the score close through three quarters, although Ells threatened to make it a runaway.

A touchdown late in the first half made the score 12-0 in Ell's favor, but on the ensuing kickoff Don Miller and Steve Anderson teamed up for an electrifying touchdown. After a scoreless third quarter, which saw BHS revert to dipsey-doodle football, such as a pass and two laterals on the same play, the Falcons wrapped it up with two touchdowns.

The Jackets placed three men on the All-ACAL team: Center Eric Parker, Defensive lineman Eugene Fortune, and defensive back Frank Rogers received league honors. Rogers and Fortune were also named to the All-East Bay Team. Lavell Spence and Don Miller made second team All-ACAL and five players were named honorable mention: Victor Patterson, Larry McGrew, Rick Nichelman, Steve Anderson, and Donald Britton.

Wesley Uno

1. Luther Jesse checks the sign from the sideline.
2. Larry Williams cuts against the grain for gain against San Leandro.
3. Isaac Papillion throws to prime receiver Matt Gorevin.
4. JV'S - FRONT- Sandy Jordan, Matt Gorevin, Marty McKinney, Isaac Papillion, Larry Williams, Ron Powell, Al Walker, Wayne Hodge, Frank Lopez BACK: Coach Paul Cotton, Jerry Marshall, Pat Cotton, Andre Turner, Ken McLaughlin, Keith Stacy, Mike Foster, Kim Williams, Clifford Cahee, Mark Thompson, Mark Thomas, Coach Richie Podewell.
5. SOPHOMORES: FRONT - Lawrence Becker, Anthony Lopez, Eric Fuller, David Hirvo, James Dougherty, Anthony Hill, Keith Briar, John Gaebler, Clarence Jackson, Greg Thomas, Columbus Smith BACK: Gerald Crowder, Coach Cal Anderson, Bruce Cumming, Coach Don Bracelin, Kenneth Rollins, John James, Darrin Horn, Chris Casimere, Jose McKinney, Jack Beglinger, Randy Lipston, Juan Johnson, Tony Walker, Timothy Hand, Martin Khadjenouri, Michael Hill, Steven Parker, Robert Armstrong, David Tavares, Oscar Bradly, Richard Ito, Mark Robinson.
6. Deron Horn pauses for breather.
7. Anthony Lopez sets offense enroute to a scoreless tie with Alameda.
8. Greg Thomas runs for yardage against Encinal.

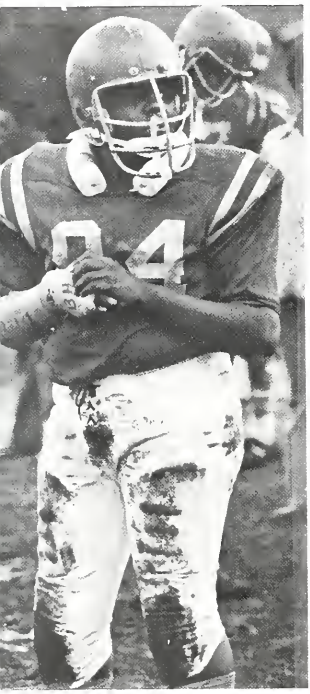

1

2

3

4

The **JV's** had one of its best seasons since football began at this school. Under the coaching of Paul Cotton and Richard Podewell, the squad finished with a 5 win and 4 loss record. The Jackets were led by an explosive backfield which was headed by running backs Isaac Papillion and Ronnie Powell.

Sophomore gridders went through another fine year by winning the ACAL championship with a 7-0-1 League record. Their only defeat was to Washington of Fremont's Junior Varsity. Coach Cal Anderson cited spirit, desire, and willingness to work together for the team's success.

photos by Darryl Shaw, Steven Tom, Tom McElheney

5

6

7

8

1. Susan Wittstock stands on starting block for the 100 freestyle.
2. Carol Wittstock competes in 100 breast stroke.
3. Carolyn Stickney dives in 50 fly.
4. Thomasin Grim was undefeated in 50 breast stroke.
5. Pam Elliott swam the 50 and 100 freestyle.
6. TEAM- back: Coach Laura Divine, Signe Wallen, Storrie Kliot, Thomasin Grim, Susan Feller, Janice Gillies, Bitsa Burger, Shelley Whidden, Maria Caro Middle: Doris Olander, Susan Wittstock, Jane Morrison, Marjorie Mar, Traci Cole, Carolyn Stickney, Carol Wittstock, Amy Stinchcombe, Front: Pam Elliott, Kim Goman, Ingrid Gillies, Diane Burger, Kate Davis, Blythe Anderson, Lisa Chuck, Heather Anderson, Jennifer Davis, Not Pictured: Susan Thompson.
7. Diane Burger, Berkeley's record holder in the 100 and 200 freestyle, dives off block.
8. Teammates congratulate Janice Gillies for smashing her 50 fly and 50 free time, placing first in both at the League finals.
9. Signe Wallen holds Berkeley record in the 50 and 100 back stroke.
10. Janice Gillies had undefeated season.

2

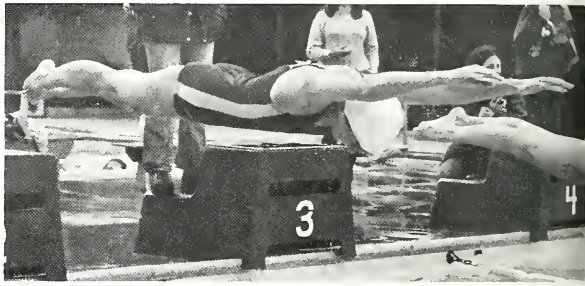

3

4

5

Thomasin Grim and Janice Gillies went undefeated in this year's varsity **Swim Team** competition ending with a 3-3 record. Two of the team's losses were by one and two points.

Janice Gillies broke Signe Wallen's record for last year for the 50 freestyle at 26.8. Besides breaking the school's record, Janice came in first in the 50 fly and the 50 freestyle in the league finals.

Thomasin holds the record at BHS for the 50 and 100 breast stroke and came in second in League finals and remained first in the 50.

Signe Wallen came in second in the 50 back, breaking her own time of 32.6.

The JV team held their own with a 4-2 season. They placed second in the League finals. Heather Anderson helped the team place second by an outstanding performance in the Individual Medley along with Lisa Chuck who excelled in the 25 and 50 breast stroke.

photos by Signe Wallen

7

8

9

10

1. Team captain Fred Yukic takes a shot while teammates Mark Casson and Daniel Harvey keep heads above water.
2. Bob Verhoeff prepares for a face off.
3. Doug Rosen passes off under pressure while Fred Yukic guards alumni.
4. TEAM: Kurt Hegenburg, Fred Yukic, Coach Wilson, Doug Mar, Bob Verhoeff, Darryl Hampton, Doug Rosen, Mark Cassin, Pat Morris, David Smith, Jim Hanson and Darryl Prevost

photos by Tom McElbeney

For the first time in its history the **Waterpolo** team was knocked from first place to second place in the ACAL. It lost to its toughest competitor - Alameda High School which has steadily gained strength in recent years.

Coach Bill Wilson considered this season to be a building one since there were few returning seniors and feels that next year's team will spring back to its usual berth as ACAL champs.

The Most Valuable Player was team captain Fred Yukic. Goalie Jim Hanson was named most improved player.

2

3

4

1. Ronnie Walker eludes El Cerrito defenseman.
2. Mitchell Morris rejects De La Salle advance for a score.
3. Virat Bunthuwong converges on El Cerrito player.
4. TEAM: Josue Zazeuta, Steven Chu, Virat Bunthuwong, Steven Evans, Ronnie Walker, Glenn Friedman, Jose Cano, Joe Elson, Keith Griffin, David Ehernburger, Pon Srisuwanyothin, Mitchell Morris.
5. Pon Srisuwanyothin directs shot on opponent.

photos by Kin Lum

1

2

4

For the second time in three years the **Soccer** team claimed the ACAL title. With early season setbacks and little varsity playing experience, the Jackets weren't the team they were capable of becoming. As the season progressed, so did the team. The results were an unexpected championship.

With their problems resolved, Ronnie Walker and teammates swept past the rest of the ACAL, climaxed by wins over the perennial champs - Harry Ells and a tough Kennedy squad. With only pre-season losses tarnishing their record, captain Joe Elson led the novice group, sprinkled with a few vets - Virat Bunthuwong, Pon Srisuwanyothin, and Jose Cano - to the championship.

3

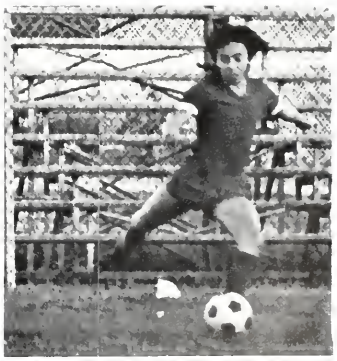

5

1. Coach Podewell comforts Gerald Scott after he hurts ankle during ACAL match.
2. Dean Breckinridge and Steven Tom urge on teammates.
3. TEAM: Row 1 - Steven Anderson, Eddie Farris, Ricky Odell, Jack Killeen, Paul Wachter, Bart Schultz, Kenny Rawlins, James Neal; Row 2 - John Ely, Peter Tubman, Erick Rymland, Quincy Woodson, Steven Tom, Larry Becker, Greg Thomas Terry Adams, Curtis Harrison; Row 3 - Tim McElheney, David Tavares, Gerald Scott, James Dougherty, Roberto Alcala, Dean Breckinridge, Jerry Sapp.
4. Michael Lopez breaks down Harry Ells opponent.
5. Most Valuable Player, Curtis Harrison, took a third.
6. Gerald Garcia riding with the grapevine on Harry Ells opponent.

1

2

4

5

With only four returning seniors this year, the **WRESTLING** team finished seventh out of 11 team in the ACAL.

At the ACAL Championship matches held in San Leandro at Pacific High School, Most Valuable Player, Curtis Harrison, took a third place in the varsity 168 pound weight. After dropping a tough overtime match to DeAnza, Harrison bounced back to beat Pat Redeker of Pinole. The only other team member to place was sophomore Greg Thomas.

Dean Breckinridge, Gerald Scott, and Steve Anderson lost their consolation matches, placing fourth. The qualifying grapplers traveled to Sacramento for the North Coast State Championship matches without Gerald Scott who sustained and ankle injury during the ACAL matches.

Coach Dick Podewell hopes that with this year's experience, the underclass wrestlers will excel next year.

3

6

1. TEAM: Row 1 - Fia Burr, Dianne Lasarta, Debbie Sperber, Stacy Hamashi. ROW 2 - Nancy Radar, Karen French, Silvia Minor, Rhonda Feinbaum, Karen Jeffrey, Valerie Thrasher, Sandy Ingram. ROW 3 - Kim Collins, Alita Diana Schooley, Joy Powell, Cheryl Houston, Aguia Heath; Not pictured - Willa Barber, Terri Iino, Rena Wong.
2. Terri Iino does flip-flop.
3. Willa Barber, Cheryl Houston, and Kathy Halbach take a break.
4. Joy Powell works out on balance beam.
5. Kathy Halbach poses on beam.
6. Cecilia Distefano does back walk over in the floor exercises.
7. Terry Iino competes in the floor exercise.
8. Kathy Halbach does back-walk-over.
9. Debbie Sperber was first in vaulting in North Coast Sectional II.

Under the coaching of Carla Soracco and Marcia Singman, the girls **GYMNASTICS TEAM** ended the season with a 6-2 record making them second in the League.

Willa Barber, a sophomore, took a third place in the All-Around competition, and Terri Iino, Debbie Sperber, Joy Powell, Kathy Halbach, Cecilia Distefano, Rena Wong and Sandy Ingram qualified for the North Coast Section II meet.

At the North Coast Section II meet , the Novice level placed first and the Beginners took a fifth place. During this meet the following members gave outstanding performances: Susan Heilig, second in All-Around; Debbie Sperber, first in floor exercise; Kathy Halbach, second in floor exercise; Sandy Ingram, first in vaulting; and Cecilia Distefano, fifth in vaulting.

Qualifying for the Combined Section I and II Meets held at San Rafael were Kathy Halbach, Cecilia Distefano, Rena Wong, Debbie Sperber and Terri Iino

Coach Soracco had high hopes that the qualifying members would do well at the Northern California Elite Meet in Santa Cruz.

1. Ann Adelson looks for an open teammate.
2. Debbie Davis looks for the open shot.
3. Coaches Sturm and Carey discuss plays during a time out.
4. Candy Ross waits to get the rebound.
5. Michele Jet displays good defense.
6. Iris Shimoko adds two for Jackets.

4

3

2

4

Coach Mary Lee Carey felt that this year's **GIRLS BASKETBALL** team was one of the most fun to work with since she has been coach. Each member added their talents to make an especially well-balanced team and one with much promise.

The team hope to continue winning and improving to retain the League championship which they held last year.

5

6

1. Reggie Howard lays two points up against Encinal.
2. Guard Gary Holmes sets up Jacket offense.
3. Darryl Chandler dribbles around Encinal foe.
4. Monte Gordon shows baseline jumper.
5. Monte Gordon drives for two points against Encinal.
6. Ricky Survine calls out play.
7. Harold Williams shoots over Kennedy opponent.
8. Forward, Darryl Chandler, pulls up for shot against Encinal.

Photos by Aaron Toney

1

2

5

6

This year's **JV BASKETBALL** team turned in the best record for the League, 9-1, and the best for the season, 20-3.

The team was lead by junior Michael Alston who averaged 9.2 points a game, high for the team. He also led the team with assists with 51. Junior Larry Guess added extra spark with 38 steals, the team high.

Coach Doug Kagawa felt that all 17 players on the team were outstanding. He tried to play everyone in every game to give them as much experience as possible and to prepare them for the Varsity club.

Because of his efforts this season, Michael Alston was able to move from the JV's to the Varsity Squad seeing action in both the playoffs and the TOC.

Coach Kagawa was very happy with his first season's record. He especially enjoyed coaching this year because the team was together, without dissention and conflict, and had a lot of team spirit.

Their best game was against Harry Ells whom they beat 80-64.

- Gregory Cantrell

3

4

1. Mark Perrilliat and Ricky Scott apply pressure to their opponent.
2. Kerry Woolridge controls the ball while Matt Fearson comes to the retrieve.
3. Donald Henderson shoots for 2 while Dennis Listenbee and Ricky Scott prepare for rebound.
4. Richard Stanley and Dennis Listenbee wrestle for the ball with Jeff King looking on.
5. David Chenier goes up gracefully for 2.

6. TEAM: Back - Coach Daniels, Eric Lomac, Jeff King, David Chenier, Richard Stanley, Kerry Woolridge, Richard Scott, Donald Henderson, Dana Garrett, Dennis Listenbee, Michael Patrick, Doug Kagawa; Front - Mark Perrilliat, Gene Ransom, Matt Fearson; Not pictured - Fred Lewis and Cliff Cochran.

The Season's Record

PRACTICE GAMES

Berkeley	96	Wilson (SF)	84
Berkeley	71	St. Joseph's	69
Berkeley	60	St. Elizabeth's	58
Berkeley	71	Napa	50
Berkeley	90	Castlemont	108
Berkeley	63*	Oakland	65
Berkeley	69*	St. Elizabeth's (OT)	62
Berkeley	84*	Kennedy	74
Berkeley	87	Pittsburg	66
Berkeley	66†	Reno	58
Berkeley	86†	Castlemont	87
Berkeley	45†	St. Elizabeth's	42
Berkeley	75	Oakland Tech	64
Berkeley	92	St. Mary's	68
Berkeley	65	Redwood	80
Berkeley	88	Drake	75
Berkeley	68	McClymonds.. (OT)	72

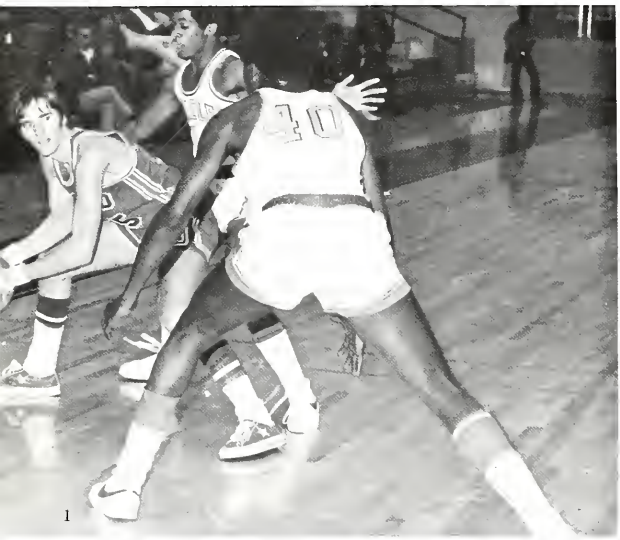

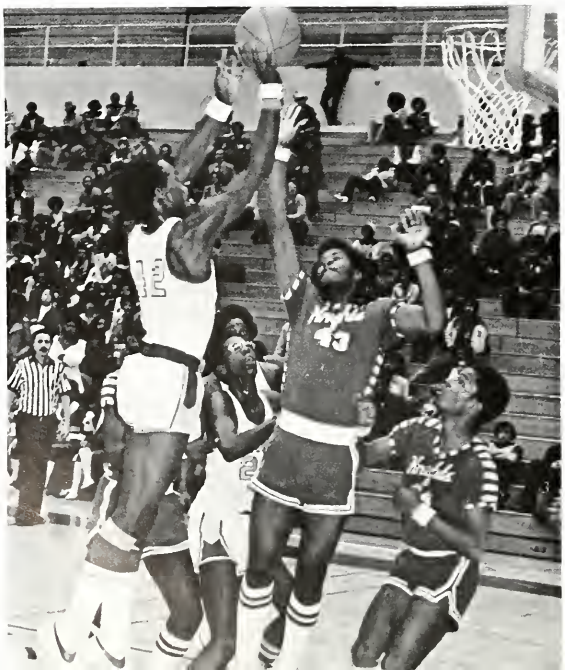

LEAGUE GAMES

Berkeley	88	Kennedy (OT)	85
Berkeley	88	Richmond	62
Berkeley	82	Alameda	49
Berkeley	96	Harry Ells	76
Berkeley	94	Pacific	73
Berkeley	101	San Leandro	74
Berkeley	69	El Cerrito	56
Berkeley	97	Encinal	57
Berkeley	55	DeAnza	70
Berkeley	66	Pinole	67
	835		746

ACAL PLAY-OFFS

Berkeley	76	Pinole	66
Berkeley	83	Pacific	69
Berkeley	86	El Cerrito	88
	245		223

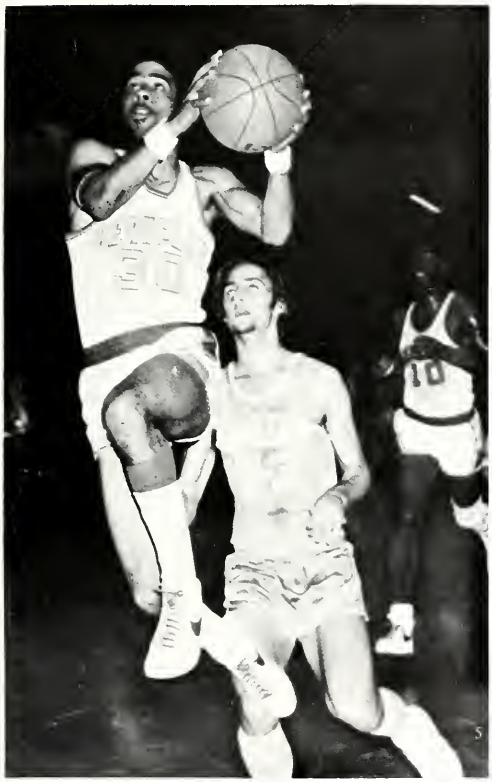

1. BHS fans relax during one of the calmer moments of the TOC half-time activities.
2. Dana Garrett puts a move on his Elk Grove defender as Michael Alston looks on.
3. Jeff King drives past Elk Grove defender Mike Hood.
4. Dennis Listenbee look for an open pass.
5. Ricky Scott shoots a free throw in this panoramic view of the TOC.
6. David Chenier applies the Jacket press against Elk Grove's Pat Hedman.
7. Gene Ransom prepares for rebound if Elk Grove misses.
8. Ricky Scott guards Elk Grove opponent.

2

5

6

As usual the bench was strong. David Chenier, coming off the bench time and again, tightened up the defense and dropped in baseline jumpers. High-leaping Mike Patrick kept the team's spirit up with his contagious enthusiasm. Mark Perrilliat, Fred Lewis, Matt Fearson, Cliff Cochran, and Dana Garrett rounded out Coach Paul Daniels talented squad.

Hampered by problems of an inexperienced team, the Jackets struggled through a tough practice season and came out with an admirable 12-5 record. After escaping from Kennedy High with a tough league-opening win, Berkeley shifted into high gear and won the next seven games by an average of 21 points. The last of the seven clinched the ACAL championship and a trip to the Tournament of Champions.

The Jackets didn't have time to savor the victory, for the ACAL playoffs and a possible North Coast Section were still in the future. BHS fought off Pinole and Pacific in the first two rounds of the ACAL journey, then lost a classic duel to El Cerrito, 88-86.

1. Richard Stanley and Kicky Scott guard Bill Cartwright who towers above.
2. Gene Ransom, Berkeley's dynamic 5-9 guard, makes up for lack of height with his tremendous flexibility and coordination.

photo by Ron Reisetterer, Oakland Tribune

TOC SCORES

Berkeley 68	*Lincoln 66*
Berkeley 65	*Redwood 56*
Berkeley 55	*Elk Grove 67*

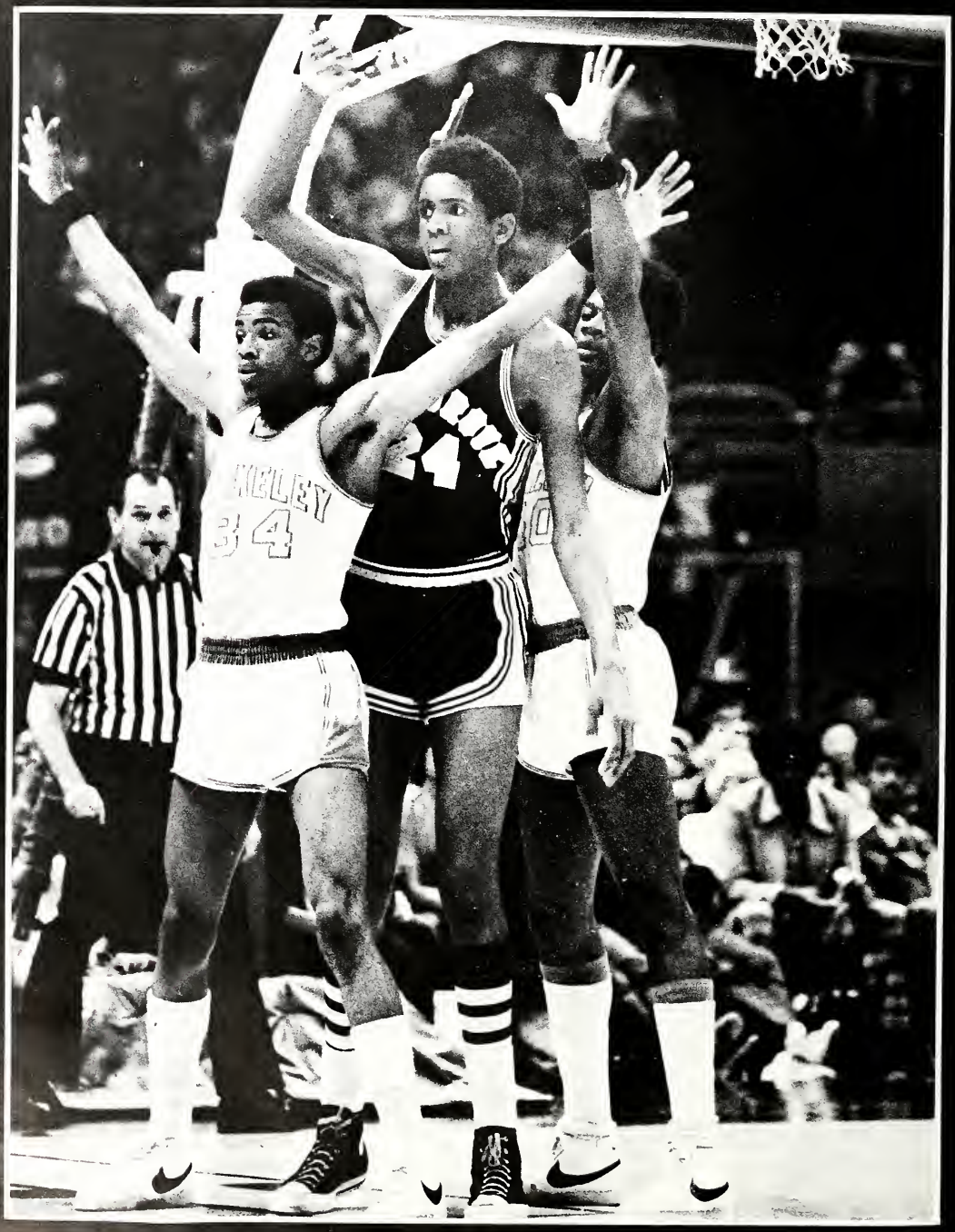

The 29th **TOURNAMENT of CHAMPIONS** brought 35,000 fans to the spacious and smoke-filled Oakland Arena. BHS overcame an eight point deficit to beat Lincoln in the first round and then exploded in the fourth quarter to stop Redwood in the semi-finals. The championship game pitted Berkeley against Sacramento's Elk Grove with seven-foot Bill Cartwright and a pair of six-foot, six inch forwards. The Jackets fought valiantly to overcome a 17-4 deficit, cutting the lead to five in the second quarter. They were unable to stop the massive front line and lost 67-55.

1. Gene Ransom heads for the hoop despite Bill Cartwright's attempted block.
2. Gail Grady, Linda Lewis, and Evelyn Wall accept the spirit award from Tom Parker, principal.
3. Gene Ransom and his family relax after the Redwood victory.
4. Coach Paul Daniels, Gene Ransom, and Tom Parker accept runner-up trophy, while the rest of the team looks on.
5. Gene Ransom and Ricky Scott congratulate each other for winning all-TOC honors.
6. Mark Perrilliat carries TOC basketballs accompanied by Coach Daniels.

In spite of the loss, the evening ended with Gene Ransom making all-TOC for the third year in a row, the second player to do so. Gene also placed second in the number of points made by a player during the TOC, tying with Cliff Poindexter at 144. Ricky Scott was named all-TOC and the cheering section received a cheering award for the second straight year.

-Wesley Uno

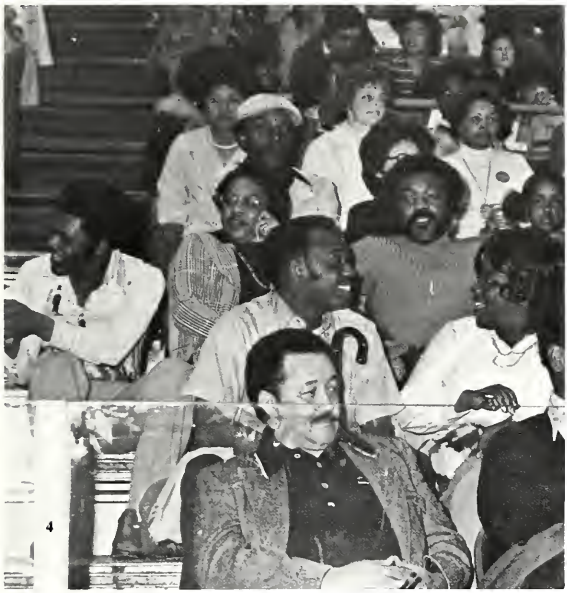

1. Brian Chun shows fine form with an "L" on the rings.
2. The splits are demonstrated by Andre Dixon.
3. TEAM - Ron Webb, Malcolm Chun, Steve Logan, Larry King, Chris Valentine, Andre Dixon, David Hamilton, Brian Chun, John Gagnon, Phillip Johnson, Jim Glock Carl Ipsen.
4. Steve Logan displays his strength with an Iron Cross.
5. Larry King does a lever on the rings.
6. A perfect "L" demonstrated by Jim Glock.
7. Malcolm Chun cuts up with the scissors on the pommel horse.

1

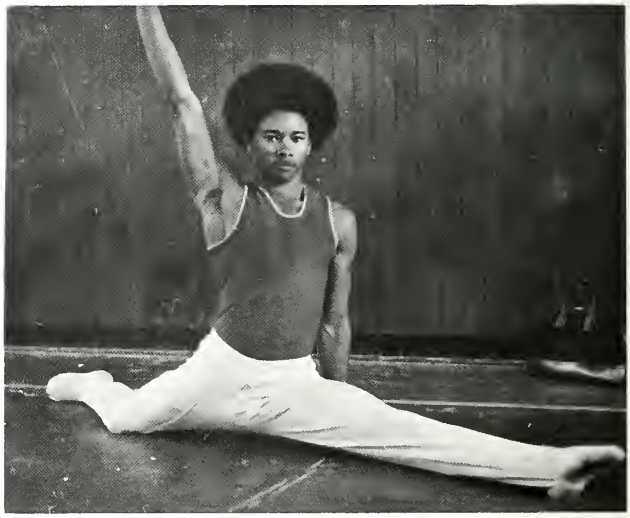

2

3

This year's **GYMNASTICS** team suffered badly in the Northern Conference. Coach Don Allin had to shape the team from a small number of returning athletes and the novice members.

Malcolm Chun was Berkeley's top ranked gymnast with Steve Logan, Phillip Johnson and Andre Dixon placing second, third and fourth.

Even though the team worked out at least two hours or more every day, they were not able to compensate for the lack of experience and placed in the bottom 10 in the North Coast Conference.

Coach Allin had hopes that this year's underclass gymnasts would be prepared for next year. The team was managed by Ellen Monheimer.

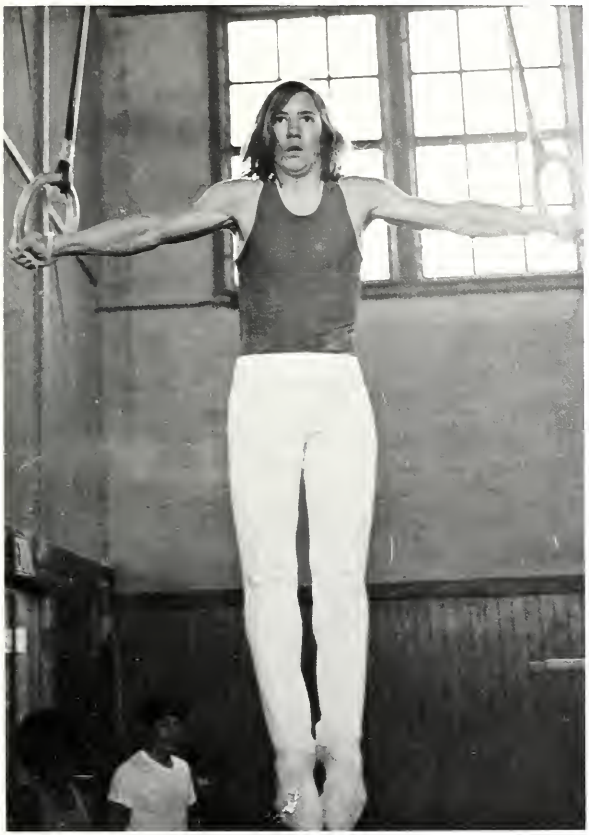

4

6

5

7

1. Matt Watson concentrating on his putting stroke.
2. Billy Kagawa, Spike Hensley, coach, Matt Watson, Izumi Tada, John Larmour, and Nate Jessup walk down fairway after their drives.
3. Nate Jessup blasts out of sandtrap.
4. Nate Jessup smooths one off the tee.
5. John Larmour putts.
6. TEAM: Nate Jessup, Spike Hensley, Matt Watson, John Larmour, Billy Kagawa, Izumi Tada.

Photos by Tom McElheney

1

2

3

This year's **GOLF** team was inexperienced, but promising with only three returning lettermen. To prepare for matches, the team practiced at Tilden Golf Course.

While all the members were capable of par golf, their lack of experience was expected to take its toll during the ACAL Tournament where Alameda High, North Coast Section champions, were defending their title.

With the young and hard working team , Coach Hensley stated, "We should surprise a lot of people."

The three returning varsity lettermen were Nate Jessup, David Tetlow, and Perry Sato. The rest of the Jacket shot makers are Matt Watson, Billy Kagawa, Bill Schneider, John Larmour, Bill Houghton, David Hirvo, Matt Braley, and Scott Hansen.

4

5

1. Robbie Kwock concentrates on a forehand.
2. John Fry in ready position for a serve.
3. Monte Meyers takes his backhands seriously.
4. TEAM: Front - Monte Myers, John Leong, Robbie Kwock; Back - Jeff Young, Charles Williams, John Fry, Kurt Hugenberg, Michael Robinson, Jeff Kendall, Coach Bragg.

1

2

3

The **TENNIS** team set out once again to take the ACAL championship with many of their players returning.

Last year's number one singles, Jerry Jue, came back to assist with the coaching. Led by Monte Myers, John Fry and Robbie Kwock, the singles and the top two doubles teams combined their strength to make a powerful team.

1. Jim Sours holds best BHS record for 100 flyer.
2. Jamie Louie, 200 Individual medley swimmer.
3. Jim McKenney, 100 backstroker.
4. David Smith, 100 flyer.
5. TEAM: Back - Dan Harvey, Paul Smith, Jim McKenney, David Gerlach, Norman Link, Mark Steward; Middle - David Smith, Darrel Prevost, John Gerlach, Garreck Jauregui, Warren Seward; Front - Bitza Burger, Dwaine Miller, Susan Thompson, Jack Killean, Kim Goman, Jamie Louie; Not pictured- Jim Sours and Mike Sprague.
6. Dan Harvey, BHS's top breaststroker in lane 3, while David Gerlach, breaststroker and freestyler is in lane 1.
7. Gerreck Jauregui , backstroker.
8. Warren Seward, 500 freestyler.

photos by Signe Wallen

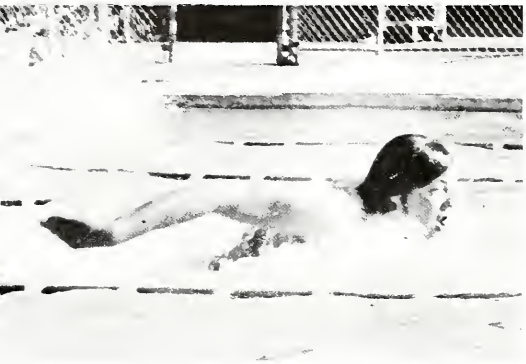

1

2

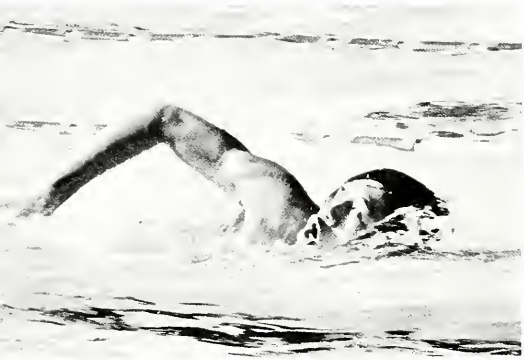

3

4

5

After winning their first two meets, the **SWIM** team hoped to continue their winning streak. While the team lost almost all their varsity players, Jim Sours and Mike Sprague were expected to maintain their outstanding performances.

Mike placed second in the ACAL last year in the fly while Jim holds the best record at BHS for the butterfly with a 55.1 breaking the old swim team record of 56.4 held by Mike Sprague and Max Stinchcombe.

Dan Harvey is one of the fastest breaststrokers that BHS has had with a time of 1.06.0. He, along with backstrokers Garreck Jauregui and Jim McKenney, were expected to do well in competition.

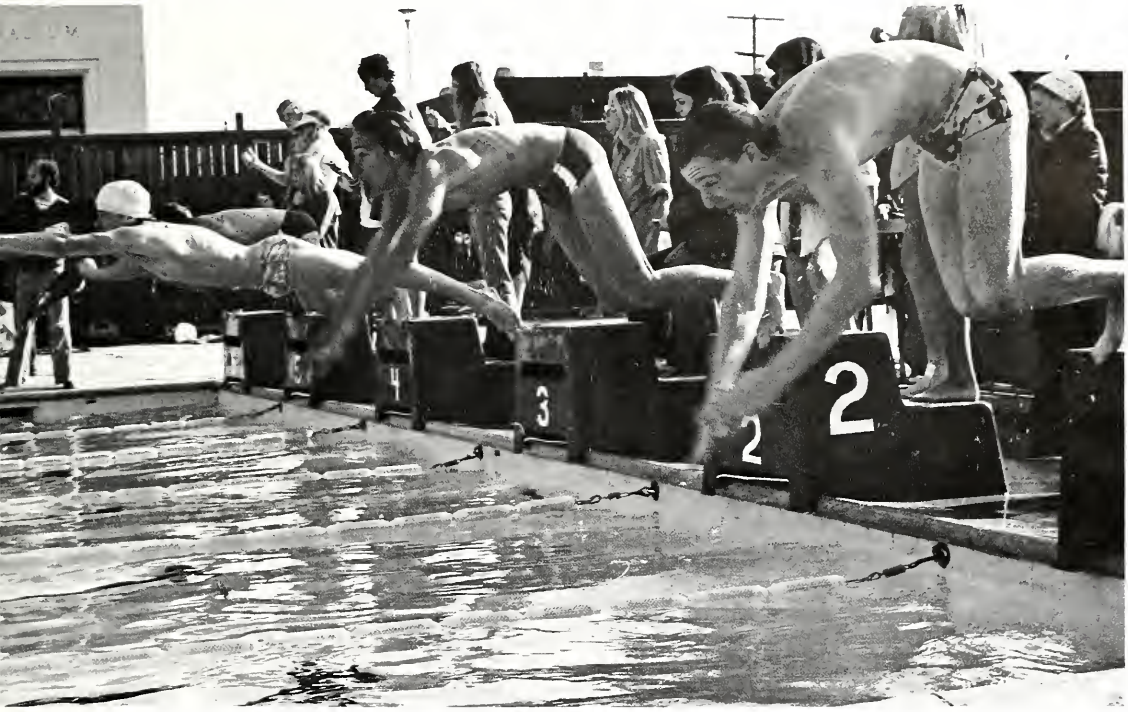

6

7

8

1. Coach Willie White discusses track strategy with Marie Nickson and Annette Robinson.
2. Anthony Steven wins 220 yard dash against Tamalpais.
3. Issaiah Williams concentrates on shot put.
4. Luther Jesse, track manager.
5. Superfast Annette Robinson gets massage from Coach Ward.
6. Jeff Houston finishes ahead of Tamalpais miler.
7. Derrick Jackson clears high hurdles.

1

2

4

Rebounding from a mediocre season last year where the **TRACK** team lost their first ACAL Championship in five years, this year's team had a winning combination with two of the top relay teams in the East Bay.

The 440 and Mile relay teams displayed strength and versatility with a make-up of long jumpers and quarter-milers forming the team - Marshall Hammonds, James McCoy, Donald Miller, and anchor man and captain, A.C. Stephens.

Individually, Willie White ranked among the top sprinters, establishing himself in the 100 and 220. Anthony Stephens performed exceptionally well in the 330 Low Hurdles and the 220 dash. Field events were also stronger this year

3

6

7

1. Terri Knight anchoring the Girl Relay team to victory.
2. Marshall Hammonds with Shelton Walker in back start the 440 relay.
3. Vanessa Brooks won this shot put event at Tam High.
4. Drew Ross attempts 8'6".
5. Willie White won this 100 yard dash.
6. Jim Carson and Peter Gartenburg in the 2 mile run against Terra Linda.
7. Colleen Staggers won the 440 at Tam High. Haley Parker is at right.

1

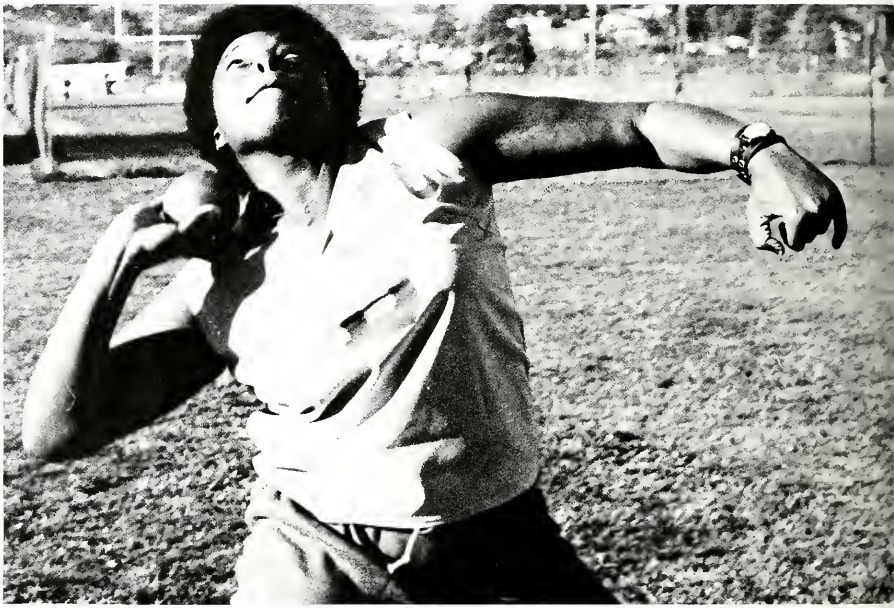

3

2

4

with Gerald Bragg's and Louie Reyes discus hurling. The shot put competitors were Gerald Scott and sophomore Anthony Hill.

Talented jumpers included Gary Lewis, Michael Green, Donald Miller and Carl Joiner. Marshall Hammonds headed the field with experience and timing.

The cross-country team contributed to the team's success by giving the services of returning lettermen Jeff Zimmerman and Jim Carson.

The Girls Track team was a powerful and talented one with returning state champions Marie Nickson, Annette Robinson, and Terri Knight who set a national record in the 440 last year. Vanessa Brooks starred as a shot putter and Jeri Manning excelled in the distance races.

5

6

7

1. BADMINTON Team - Front- Kulvinder Kaur, Lisa Chuck, Gwen Grant; Middle - Janet Houston, Lynn Pickerell, Laura Weylan, Kate Davis, Marsie Pettis, Gabe Jones; Back - Lisa Langille, Alaina Spann, Lisa Mosley, Storrie Kliot, Ann Livingston, Regina Culpepper, Carolyn Stickney, Deborah White, Nadine Gardiner, coach.
2. VOLLEYBALL - Front - Dean Fukawa, John Feller, Bennett Yee; Back - Jim Hansen, Norman Birge, Dan Gellerman, coach, Mark Owyang, Greg White; not pictured - Stephen Henry.
3. Greg White bashes ball over net.
4. Lisa Mosley shows that watching the bird is essential in the game.
5. Girl's volleyball team members await serve.
6. Gabe Jones is ready for the bird to come over.

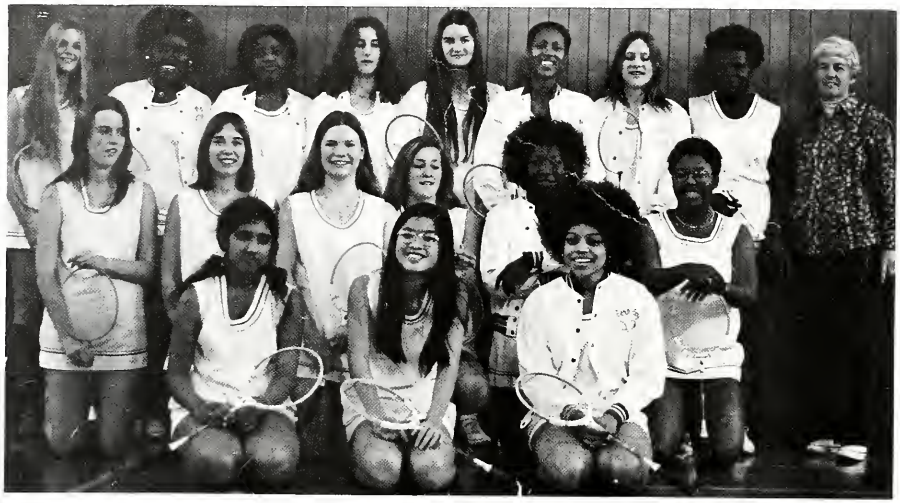

1

2

4

5

With only two returning players, the **BADMINTON** team started its season with a squad of eighteen players. Gwen Grant, Gabrielle Jones, and Carolyn Stickney lead the singles and doubles. They finished their first match with a 12-12 tie.

During the season, the team played San Leandro, Oakland Tech, and Pinole.

One of BHS's best kept secrets is the **VOLLEYBALL** team. The team has been in existence for three years and all members - except John Feller — are graduating seniors. Coached by Dan Gellermann, the team improved greatly and planned to compete in the National High School Championship in Los Angeles late in the year.

While volleyball has been a club sport for the last three years receiving little support from the school, next year it will be a varsity sport.

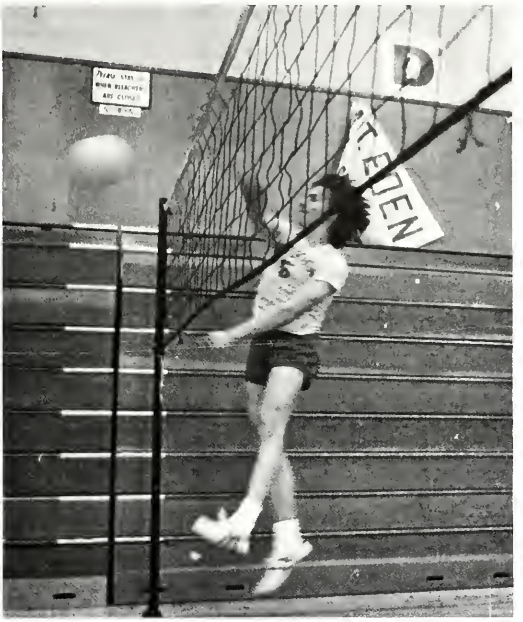

1. First boat takes a breather between power pieces during early morning workout. Cox - Cathy Truman; TEAM: Motts Wichman, George Gaebler, David Shirley, Jay Smith, Kirk Goddard, Mark Mealy, Erik Lenz, Eric Fuller. Not pictured: Simone Myles, John Gaebler, David Lesner, Mike Rath, Jeff DeNatale, James Fenske, Andrew Gaber, Eric Johnson, Michael Anderson.

photo by Tom McElheney

With its 26 members, the **CREW** team continued to dominate in the Bay Area Rowing Association.

Every weekday from 7 to 9:35, the team practiced on their rowing techniques and conditioning. Rowing against Cal, Stanford, Santa Barbara and other college teams, the oarsmen have gained experience and attention.

As Mr. Traum expressed, "Ther is no other sport where teamwork is so important." He has been coaching the team for seven years and spent Easter vacations practicing with college teams.

With outstanding members as seniors George Gaebler, Mark Mealy and Kirk Goddard, the crew team was very optimistic about having outstanding results as they have always had.

1. Sophomore Shooty Babitt studies the pitcher as he leads off of second base.
2. Senior infielder James Wafer rips up a double against Petaluma enroute to a spectacular 4 hits and 5 runs batted in performance.
3. TEAM: Coach John Martinez, Mike Foster, David Ward, David White, Michael Weaver, Ronald Pelly, Gene Ransom, Steve Ward, David Chenier, Coach Tom Pearse; Front - Shooty Babbitt, James Wafer, Steve Crowder, Richard Couch, Monte Gordon, Jesse Love, JoJo Crawford, Anthony Survine, Eric Parker, and Jerry Green.
4. Richard Couch warms up before a starting assignment.
5. Lefthanded Ronald Pelly waits for the pitch.
6. Coach Pearse brings in pitcher Steve Ward in a crucial bases loaded situation.

Photos by Aaron Toney

1

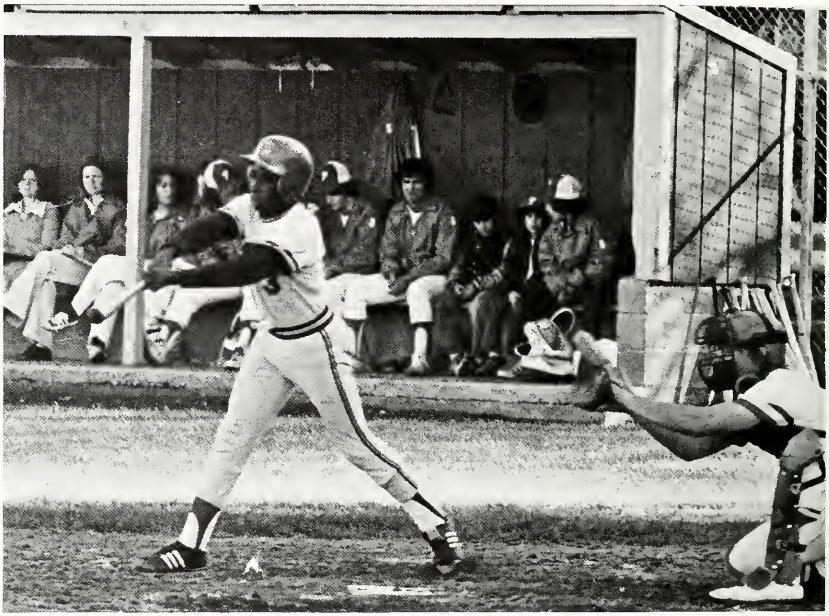

2

This years **BASEBALL** team will try to rebound from last year's disappointing loss during the first game of the ACAL playoffs to Pinole.

The team got off to a strong early season by winning their first two games with the hitting of James Wafer, Shooty Babitt, and Anthony Surivine, along with the pitching of Steve Ward and Richard Couch. The Jackets dropped their third game to St. Marys by one.

The team had the services of last year's all-ACAL shortstop, Gene Ransom, infielders Monte Gordon, Jesse Love, and Mike Foster, and outfielders from this year's squad - Jerry Green, Mike Weaver, Ron Pelley, Steve Crowder, Joe Crawford and Anthony Survine. The Jacket's catcher was Eric Parker with Dave Ward backing him up.

Learning from their mistakes early in the season, the Jackets hoped to head for the ACAL playoffs with better luck than last year.

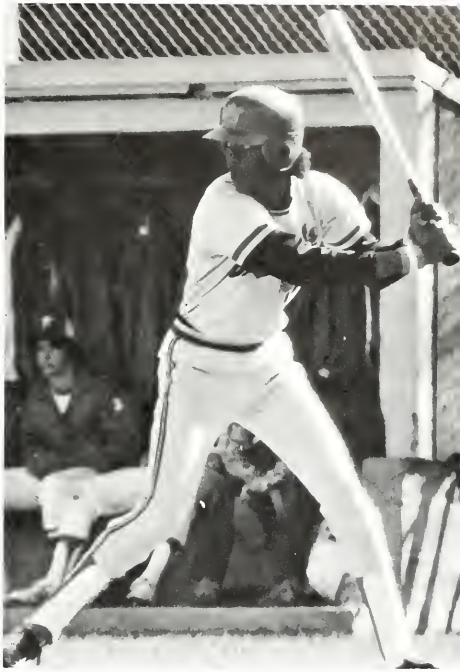

5

1. Arleen Agregado is awaiting serve from Piedmont opponent.
2. Stephanie DuPeron goes up for volley.
3. Jennifer McNary concentrates on backhand.
4. TEAM: Row 1 - Jennifer McNary, Arleen Agregado, Lori Haynes, Margret Leventhal, ROW 2 - Marlene Huth, Eunice Ishida, Suzanne Pearce, Ann Pope, Katherine Glassey ROW 3 - Vivian Scharlach, Andrea Lanauer, Stephanie DuPeron, Gabrielle Jones ROW 4 - Diane Lewis, Tracy Hanson, Louella Anderson (coach).

1

2

3

With the expansion into a new league and with an additional adversary, Liberty High, the **Tennis** Team set out to improve last year's League standing which was third place.

While the team consisted mostly of seniors, there were two notable exceptions - sophomore Stephanie DuPeron and freshman Ann Pope - who gave the team added strength.

With losses to Acalanes, Piedmont, and Miramonte, the team again ranked third.

4.

1. Sophomore Sydney Simmons shows complete effort at the Girls Foothill Athletic Championships in Moraga.
2. Packy White wins the ACAL Frosh-Soph Championship at DeAnza.
3. Jeri Manney completes a first for Berkeley against O'Dowd.
4. Kim Burgess, Teresa Phillips, and Sydney Simmons display teamwork against O'Dowd.

1.

2.

Freshman, sophomores, and juniors starred on this year's **Cross Country** teams. The freshman team won both the Soquel and San Ramon Invitationals; and sophomore Packy White won the ACAL Soph-Frosh Championship.

Junior Jeri Manney was the top Berkeley finisher in every race she ran, while junior Latanya Taylor consistently placed high. Freshman Carrie Austin was the top Berkeley finisher in the Girls Foothill Athletic Championship.

3.

4.

1. Roger Lawler and Jeff Zimmerman in the middle of the pack during start of Soquel Invitational.
2. Latanya Taylor, Karla Clark, Kim Burgess, Sydney Simmons, Mag Sunday, Colleen Staggers, and Carrie Austin get ready to start race during GFAL Championships.
3. James McCoy displays downhill running during Clayton Valley Invitational at Pleasant Hill.
4. Packy White and Jim Larson place 4th and 5th respectively at Joaquin Miller race.
5. Latanya Taylor is surprised by abrupt downhill at Diablo Valley meet at College Park High School.
6. Jonathan Taylor at end of race.
7. Jeff Zimmerman is airborne at Clayton Valley Invitational.

1

2.

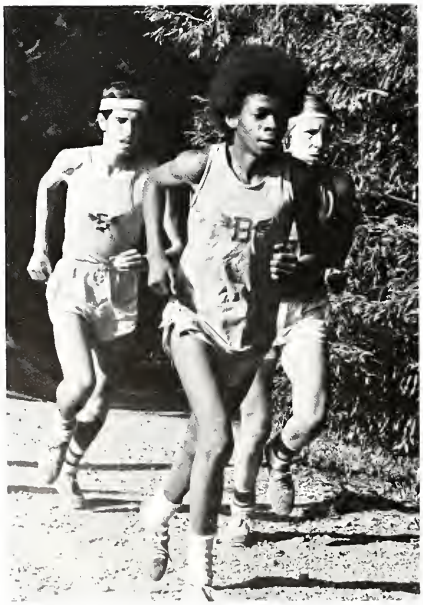

4.

5.

6.

The Varsity team was led by senior Jeff Zimmerman and finished sixth in the League. The Girls Team finished third in their League.

The Girls Team won two dual meets against Acalanes and Miramonte, and lost two against Los Lomas and Campolindo in League competition. The Boys Team had a record of four wins and five losses in ACAL competition.

3.

7.

Time for

RNING
TS

The Chamber Wind Ensemble, Symphonic and Jazz Bands played enthusiastically to a crowd of 200 students and parents at their first concert held in the Community Theater, November 20. The main campus groups were joined by the Concert and Jazz Bands at West Campus.

The Ensemble and Symphonic Band featured the works of Alfred Reed playing "Armenian Dances" and "Festival Prelude." They also played "Jubilane" by Caesar Giovannini.

The Jazz Band concluded the evening featuring composers Count Basie, Marvin Gaye, Stevie Wonder, and Thad Jones.

Soloists for the evening were: Jim Davidson on Count Basie pieces; Larry Hamilton, Carl Jones, Mark Wolfson, Gerald Goudeau, Howard Sturdevant, Vince Spaulding, John Bendich and others for "What's Goin On?"; Debbie Craig on piano for "You Are The Sunshine of My Life": and Ian Wright on drums for "Backbone" by Thad Jones.

1.

2.

3.

4.

1. The Berkeley High Jazz Band.
2. David Margen plays bass for the Jazz Band.
3. Fred Tandy directs Chamber Wind Ensemble.
4. Eli Simon plays timpanes for Symphonic Orchestra.
5. Larry Hamilton solos on tenor sax.
6. Carl Jones improvises on sax.

photos by Tom McElheney and Ron Tillman

5.

6.

With a tiger-like roar, Amy Kimble as SallyBowles, sang in the musical **CABARET** which was so successfully performed during the summer, it was held over in the fall playing two weekends in September.

Amy, a sophomore, portrayed the love-life and disallusion of an American girl working at the Kit Kat, a nightclub in Berlin. Amy's striking and versatile voice gave a special vitality to the play.

The lighting and scenery were dreamy, portraying a world where people aren't living with reality. Overflowing from the nightclub stage was the dazzling carefree world of the wealthy, and the harsh cruelty of the outside world was only hinted at first as Herr Schulz (Alan Schwartz) was suddenly greeted by a wall of uncertainty and coldness upon the discovery of his Jewish origin, and then when a man was brutally beaten up outside the nightclub doors. Inside all was carefree, war and safe.

The play opens with the song "Willkommen" (top right) sung by the Kit Kat Girls. As Amy first strode onto the stage, she belted out the opening number, "Don't Tell Mama" (bottom right). Her lover, Clifford Bradshaw (Ted Hamel) blows up at his English student, Ernst Ludwig (Michael Oliver), when he suggests undercover work involved with the Nazi party (bottom center).

Returning to the nightclub, the master of ceremonies (Steve Wallace) leads a song. Steve sings "Two Ladies" with Inge (Lisa Schilling) and Tessie (Tessa Rouverol), a song that keeps the audience in fits (top left).

by Kathy Gallagher

1.

2.

5.

3.

Much of the success of Berkeley High plays can be attributed to the *Production Crews* which are a part of the School of the Arts and the Performing Arts Department under the direction of Diane MacDonald.

The students create the sets, costumes and learn make-up getting the same training as professionals. It is not unusual for students from the crews to be hired by professionals.

The students on these pages are preparing for the fall play, "Lower Depths."

4.

1. Diane MacDonald, who supervises production crews, offers suggestions to improve sets.
2. Stuart Holloway (rear) and Tom Schaaf make up before dress rehearsal.
3. John Worth gets ready to have beard applied.
4. Miriam Bregoff sews costumes for the play.
5. The lantern is adjusted by lighting technician Martin Brenneis.
6. Tessa Rouverol is made up by Jenny Schenker.

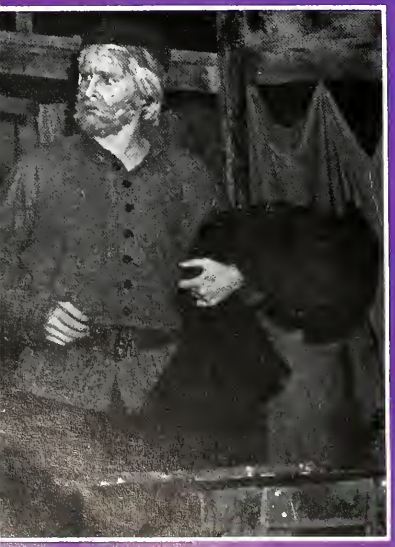

2.

In the depths of an old rundown rooming house in Russia, a woman is dying and her husband pays no attention. A landlady is storming the tyrant of the house. The men are drinking and cheating each other at cards - the story of their lives.

THE LOWER DEPTHS,

a play about the intense feelings of individuals - their despair regret, and longing for the truth and a chance.

3.

1. Natasha (Judy Maynard) cracks under the pressure of her sister's beatings; and when she is told that her lover, Vassily (Geoff Werronen, left) has killed her brother-in-law, it is the final blow. Kvashnia (Julie Kitzenberger), the dumpling peddler listens on.
2. The wandering Pilgrim (Alan Schwartz) listens as...
3. Vassallissa (Tassa Rouverol) trys to make a deal with her ex-lover Vassily asking him to murder her husband in exchange for money and her sister in marriage.
4. Vassillissa works up a storm as usual as she accuses Vassily of murdering her husband. Next to Vassily is Krivoy, a longshoremen (Tom Schaaf) and Satin (Steve Wallace, right) listens on.
5. The uncle of Vassallisa (Stuart Holloway) denies having helped Vassily and the other thieves.

Alan Schwartz plays the part of a wise and philisophical old wanderer, new to the rooming house where the rest of the cast lives.

With the good advice of the old beggar, the shrewish temper of Vassilisa, the landlord's wife; the sickly helplessness of Anna, the locksmith's wife; and the selfishness and hero stereotype of Vassily Pepel, the dashing and well-off thief and lover, there is never a dull moment.

1.

1. CAST: Top - Judy Maynard, John Worth, Tessa Rouverol, Robin Schild, Steve Wallace, Geoff Werronen, Stuart Holloway, Dennis Royston, Robert Calvert; Bottom- Tom Schaaf, Daniel Sicular, Charles NcNeal, Julie Kitzenberger, Kimi Sugioka, Pavel Curtis, Alan Schwartz.
2. Vassily promises Natasha that he will reform if she will only marry him.
3. Bubnov (Daniel Sicular) philosophizes in his corner.
4. The Wanderer (Alan Schwartz) comforts Anna (Stacey James) as she dies.
5. It takes many arms to hold angry Vassillissa back as she rises to anger against her ex-lover. On the left, holding Vassillissa is Krivoy, a longshoreman (Tom Schaaf). Behind him is Alyoshka, a cobbler (Dennis R Royston). Vassillissa's uncle, Abram (Stuart Holloway, center right) holds back Satin (Steve Wallace).
6. Vassily listens as the Wanderer urges him to get away immediately to Siberia.

photos by Aaron Toney and Darryl Shaw

6.

2

3

5

4

1

2

4

5

3

6

An evening of classical music was presented by the **Concert Orchestra and Chamber Wind** Ensemble for the Christmas program held in the Community Theater, December 17. The groups were assisted by the Brass Choir.

The Brass Choir opened the concert with 15th Century fanfares and the Wind Ensemble played Handel's "Water Music." The highlight of the concert was an enthusiastic performance of "Beethoven's 3rd Symphony."

The string section of the orchestra accompanied Gloria Lum and Deirdre Cooper in the Vivaldi "Double Cello Concerto" and Bo Price in the "Bach A Minor Violin Concerto."

1. Violins are played by Reid Fisher, Felicity Brown, and Ruth Harvey.
2. Kay Glassey plays cello.
3. Patti Igarashi on the flute.
4. Marian Berges and Patty Whaley wait for their que.
5. Mr. Fred Tandy directs the Chamber Wind Ensemble.
6. Kim White plays on the clarinet under Fred Tandy's direction.

photos by Ron Tillman and Vicki Suda

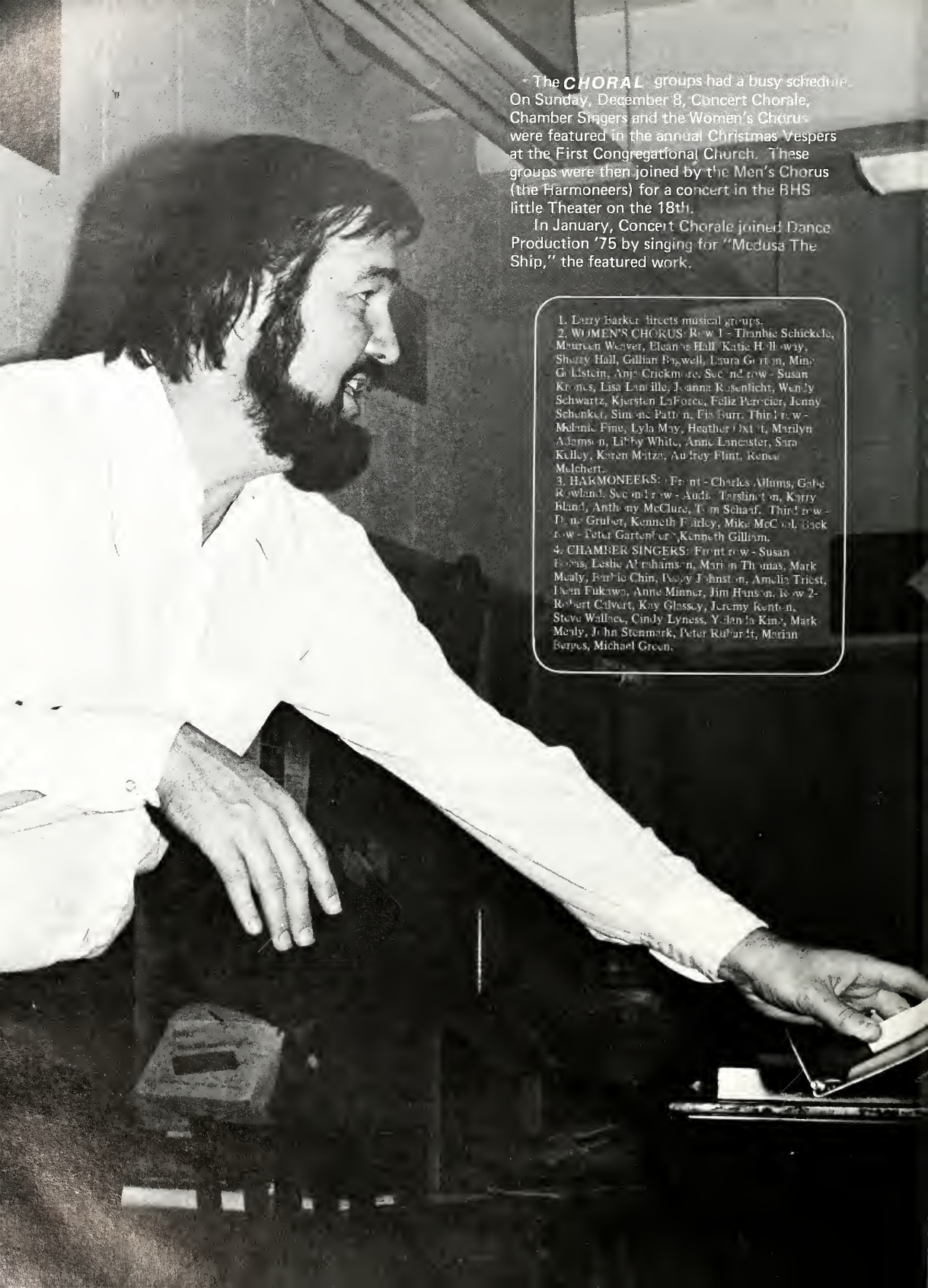

The **CHORAL** groups had a busy schedule. On Sunday, December 8, Concert Chorale, Chamber Singers and the Women's Chorus were featured in the annual Christmas Vespers at the First Congregational Church. These groups were then joined by the Men's Chorus (the Harmoneers) for a concert in the BHS little Theater on the 18th.

In January, Concert Chorale joined Dance Production '75 by singing for "Medusa The Ship," the featured work.

1. Larry Barker directs musical groups.
2. WOMEN'S CHORUS: Row 1 - Thanhie Schickele, Maureen Weaver, Eleanor Hall, Katie Holloway, Sherry Hall, Gillian Bagwell, Laura Gorton, Mine Goldstein, Anja Crickmore. Second row - Susan Krones, Lisa Lamille, Joanna Rosenlicht, Wendy Schwartz, Kjersten LaForce, Feliz Percier, Jenny Schenker, Simone Patton, Fia Burr. Third row - Melanie Fine, Lyla May, Heather Oxtot, Marilyn Adamson, Libby White, Anne Lancaster, Sara Kelley, Karen Matza, Audrey Flint, Renee Melchert.
3. HARMONEERS: Front - Charles Allums, Gabe Rowland. Second row - Audie Tarslington, Karry Bland, Anthony McClure, Tom Schaaf. Third row - Doug Gruber, Kenneth Fairley, Mike McCool. Back row - Peter Gartenberg, Kenneth Gilliam.
4. CHAMBER SINGERS: Front row - Susan Bogas, Leslie Abrahamson, Marion Thomas, Mark Mealy, Barbie Chin, Peggy Johnston, Amelia Triest, Dean Fukawa, Anne Minner, Jim Hanson. Row 2- Robert Calvert, Kay Glassey, Jeremy Renton, Steve Wallace, Cindy Lyness, Yolanda King, Mark Mealy, John Stenmark, Peter Rubardt, Marian Berges, Michael Green.

2

3

4

CONCERT CHORALE

ROW 1 - Yolanda King, Sheila Williams, Marian Thomas, Marilyn Williamson, Bonnie Eisenberg, Sarah Krevans, Martha Lowe, Amy Kimball.
ROW 2 - Patti Igarashi, Becky Clark, Gerd Christiansen, Jennifer Jacobs, Anne Hodgkinson, Renata Norcia.
ROW 3 - Judy Force, Margaret Iida, Julie Ericksen, Leslie Abrahamson, Barbie Chin, Clare Sherman, Kim Pifer.
ROW 4 - Clara Bayes, Ellen MacCabe, Patty Glasow, Peggy Johnson, Helen Adamson, Anita Minner, Kay Glasow.
ROW 5 - Ann Livingston, Marian Berves, Angela Triest, Cindy Lyness, Elaine Tong, Marie Ellington, Ann Johnson, Dierdre Cooper.
ROW 6 - Gabe Rowland, Susan Bogas, Melody Noll, Karen Gustafson, Diane Lewis, Roger Lawler, Bill Berges, Andy Patner, Kevin Henry.
ROW 7 - Robert Strus, Peter Rubandt, Jeremy Renton, John Ballantine, Jim Hanson, Mark Mealy, Steve Wallace, Mike Green, Brian Kellogg.
ROW 8 - Dan Sicular, Robin Schild, Phil McGee, Kenny Maclin, Harold Williams, Robbie Calvert, Norman Birge, Dennis Royston.
ROW 9 - Michael Oliver, Dean Fukawa, Alan Schwartz.

photo by Tom McElheney

"The House of Bernada Alba" was the Performing Arts Advanced Theater Project for the fall semester. Judy Maynard, an honors student in drama, directed the all-female cast in the powerful drama which explored the humor and emotional impact the relationships among a Spanish family had. Bernarda Alba had declared that her daughters would be shut up in mourning for eight years after the death of the father.

The production played February 7 and 8 to large and appreciative audiences in the Florence Schwimley

1

2

3

Little Theater. The play was produced with a minimum of faculty guidance and included Mourners Terry Chamberlain, Rebecca Davis, Laura Gorton, Clare Hooson, Yolanda King, Susan Kon, Cynthia Meyers, Risa Peoples, Joanna Rosenlicht, Sumaya Wilkie, Jennifer James and Tamara Otus.

Bob Naumann was the stage manager; Ann Eshelman, Property Mistress;Trudi Amundson, Sound Technician, and Lisa Walker, Costume Crew Chief. The sets were constructed by the stagecraft classes.

1. Nancy Carlin as Maria Josefa.
2. Julie Kitzenberger as Poncia.
3. Lynne Powell (center) as Bernarda Alba. Anne Hodgkinson, Jennifer Cobb, Simone Otus, Stacey James, Andrea Pappas.
4. Claire Sherman as the Beggar Woman.
5. Sara Leavitt as the Servant.

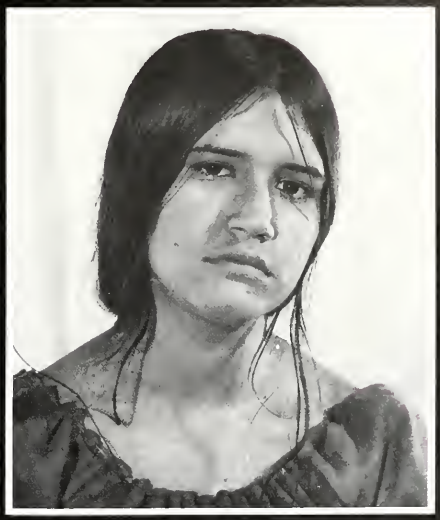

4

5

1

3

4

2

6

5

After listening to the ***JAZZ BAND*** Herb Wong, manager for KJAZ, stated, "This year's group is the best to come out of Berkeley High in years."

The Band which played with Castlemont High at the Berkeley Community Theatre, February 18, featured, "You Are The Sunshine Of My Life, Double Exposure," and Thad Jones "Back Bone." Each song put the audience in a rock, funk, blues, modern jazz, or Count Basie mood.

Larry Hamilton soloed on tenor and soprano saxophone; Jim Fenske on trombone; Gerald Goudeau on trumpet; Carl Jones on baritone sax; Vincent Spaulding on blues guitar; Jim Davidson on piano; Ian Wright on drums; and Brad Hect on lead tenor.

The versatility and group talent will make them stiff competition at the Jazz Band finals in Reno.

Photos by Aaron Toney

1. Gerald Goudeau solos on "Valdez In The Country."
2. Michael Weaver and Vincent Spaulding team up on "Pick Up The Pieces," while Ian Wright backs them up on drums.
3. Castlemont's brass section competed with Berkeley's.
4. Jazz Band doin' it to death!
5. Carl Jones blowin' nothing but sweetness.
6. Jazz Band getting' it down-n-n!

The **Production** /Acting and the Production/Stagecraft classes, along with the Costume Production class, were responsible for producing a season which included no less than five shows during the Spring semester.

The classes produced "As You Like It" early in May, followed by a program consisting of Ghelderode's "Women At The Tomb," and Master's "Spoon River Anthology." The season concluded with the two one-act plays, "The Feast" by Daniel Wright and "Friends" by Kobo Abe.

Unfortunately, publishing dates prevented including scenes from the plays, only a few from rehearsals.

1. Nancy Carlin and Tess Rouvenal rehearse for "As You Like It."
2. Steve Lucas and Charles McNeal practice lines.
3. Bob Naumann and Nancy Carlin take break.
4. Allan Schwartz and Heidi Borst.
5. PRODUCTION CREWS: In front - Josh Winklestein; 1st row - Lisa Walker, Jennifer Jacobs, Cassy Scott, Martin Brenneis, Susan Bogas, Laura Gordon, Claire Sherman, Paul Curtis, Russ Plonsky; behind them - Diane McDonald, Bob Naumann; 2nd row - Loretta Sheridan, William Geracy, Marilyn Williamson, Tom Schaff, Allen Schwartz, Mat Ward, Suzie Anger, Robbie Calvert, Bonnie Eisenberg, Taffy Stewart, Eric Wallstad, Ann Fualis, Jason Goodrow, Kevin Ehlers, Heide Borst, Ann Eshelman, Michael Power, Carl Brush; 3rd row - Patty Glasow, Tessa Rouveral, Andy Cannon, Stuart Holloway, Mark Frey, Robin Schild, Amy Kimball, Danny Sicular, Jenny Schoenburg, Lyn Powell Steve Wallace, Gerd Christiansen, Gabrielle Pintoff, In back - Kim Reisner, Ron Gibbons, Silvia Krawlins, Nancy Carlin.

1

2

3

4

1

2

4

5

3

While the **Concert Chorale** tour was not as exciting as it has been in the last two years, the group had a good time singing for other choirs in Livermore, Bakersfield and Long Beach during their annual trip.

During the tour, the group performed Knutnysted's "Praise to God," Norman Lubof's "All My Trials."Thomas de Luis Vittoria's "Laudasion,"and Sir Thomas Meecham's "Sheperd and His Love."

Between and after performances, Concert Chorale members went to Disneyland and entertained themselves.

1. James Hansen takes break.
2. After a concert at UC at Santa Barbara, singers tour long beach campus looking for a place to eat.
3. Marie Ellington finds time to shoot pool at at the party for BHS chorale at Simi High School after their concert.
4. Reggy Johnston and Anne Minner celebrate Long Beach Choir director's birthday.
5. Steve Wallace and Marie Ellington relax in Howard Johnson's whirlpool after arrival on second day of tour.
6. Marian Berges, Barbie Chin, Leslie Abrahamson, Amelia Triest and Elaine Teng leave after concert with UC at Long Beach.

photos by Tom McElheney

6

Dance Production '75

delighted full houses for three nights with a well-balanced program of jazz, classical, humorous, and interpretative dances.

Concert Chorale supported the featured work, "Medusa the Ship," by providing a chilling, deathly background for the dancers who played the drowning passengers.

Tim Paffenbarger delighted the audience with his interpretation of "Mysterious Traveler." The dance was highlighted by three masks to create an eerie mood. The masks were created by Michael Grossman.

Joe Lennon and Steve.....

1

1. Barby Chin and Joe Lennon in "Life On Mars."
2. Audry Flint, Liz McDounough, and Sabrina Stemley in "Streetcar."
3. Dancer climbed down on ropes in "Medusa The Ship."
4. Steve Wallace and Kimi Sugioka in "James Dean For A Day."
5. Bonnie Eisenberg and Berit Meyer in "Spot Sales."

photos by Tom McElheney

3

4

2

5

1

2

4

5

Wallace did a ballet routine for "Roget's Thesaurus." Both also performed in a skit, "James Dean For A Day." Marla Weber fantasied she was James Dean while Joe Lennon, Marian Owen, and Kimi Sugioka acted out their "cool hang-ups."

Good fairy Joe Lennon brought the audience into convulsions as he, with his entourage of gum-popping ballerinas, sweetly flitted around Liz McDonough and Ona Schenker, two lice-ridden mimicking girls in "Bowling Ball Fling."

Joe Lennon and Steve Wallace accompanied Barby Chin and Donna Yamagata in "Sunday," creating the mood of a carefree, sunny, Sunday afternoon.

3

Dances with voices or narratives added to the variety of the program. Barby Chin and Duncan MacFarland sang in prose the melancholy "The Fiddle and the Drum." Donna Yamagata danced "Through Calm Reaches" accompanied by Kevin Ehlers reading the poem, "Chu Ch'uang I."

On closing night Marcia Singman was presented with roses by the cast who received a standing ovation.

1. Barbara Chin and Duncan McFarland dance to "Life on Mars."
2. Joe Lennon, Ona Schenker, and Duncan McFarland create a mood for "Life on Mars."
3. Pamela Denison does "Pop Goes the Weasel" in flutter kick: exercise nol 2.
4. Bonnie Eisenberg, Berit Meyer and Mariana Grossman interpreted commercials in "Spot Sales."
5. Barby Chin and Duncan MacFarland in "Life on Mars."

Photos by Tom McElheney

a time for

PALE

a time for

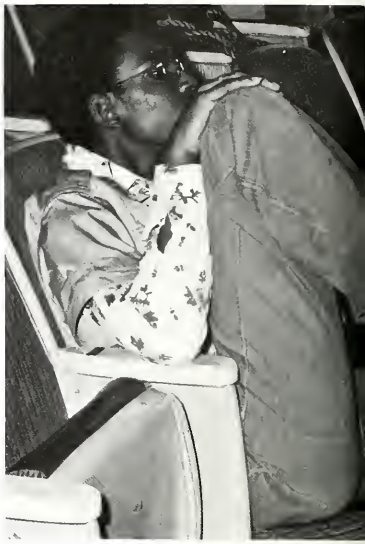

1

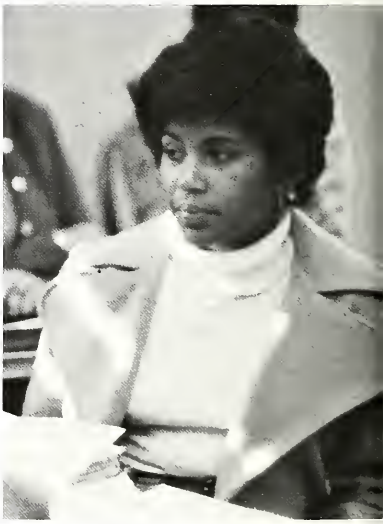

2

4

SENIORS

The **SENIORS** got off to a good start this fall. Besides sponsoring a successful car wash and a dance in the Round Room, they held the first All East-Bay Homecoming Pageant inviting seven East-Bay schools to compete for the title. The judges chose Berkeley's homecoming queen for the title.

The successful start in the fall was somewhat marred by a lack of publicity for a dance at Merritt which drew so few people the class lost money.

Undaunted, the Seniors raised enough money to have the Senior Ball held at the Hyatt Regency in San Francisco.

As usual, the annual graduation night and picnic ended the year.

1. Joey McKay, fall vice-president, takes a break in the Little Theater.
2. Julia Wright, fall president, listens attentively during Student Senate meeting.
3. Spring class social secretary, secretary, and vice-president - Tanya "rabbit" Gonder, Linda "squeaky" Lewis, and Valda "Lion" Earl.
4. Karen Beachman spring class President looks over underclass layout for yearbook.
5. Rhonda Taylor, Evelyn Walls, and Clifford Davis order class rings.

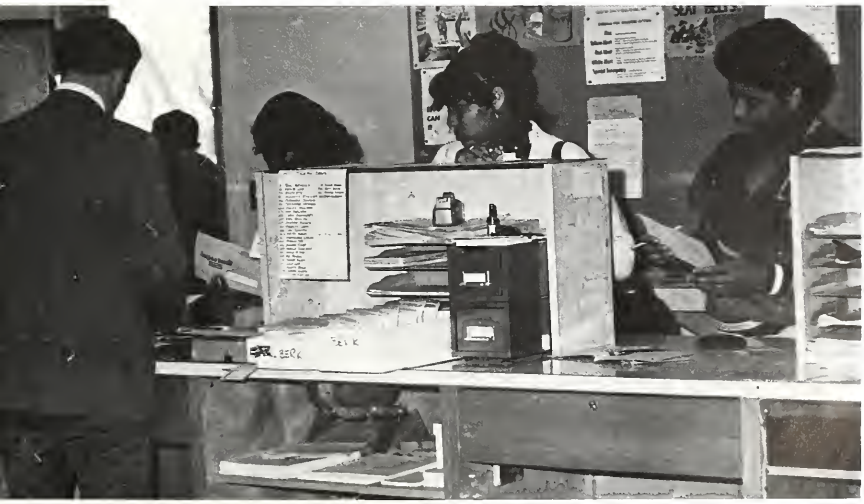

ISABELLE ADELSON
rally committee 12

VELDA AKINS
rally committee 12

ZINA ALBERT

MARGARITA ALCALA

ALEXIS ALEXANDER

JANINE ALLEN
"madwoman of chaillot"
dance production 11, 12
kiwonettes 12
honor society 10, 11, 12

POLLY ALLEN

TOM ALLER
street hockey 10, 11, 12
key club
varsity handball 11, 12

MICHAEL ANDERSON
crew

SCOTT ANDERSON
golf 10, 11
street hockey 12

SHERRY ANDERSON

STEPHEN ANDERSON
football 11, 12
wrestling 10, 11, 12

DEBRA ARMSTRONG
rally committee 12

RHONDA AUTHER
honor student

YVONNE BAILEY
mesa
jacket staff

FREIDA BAKER
junior class secretary
senior class treasurer

JOHN BALLANTINE
volleyball team
concert chorale

AVA BALLARD

RODERICK BANKS

PAMELA BARTON

DOUGLAS BATES

KAREN BEACHMAN
cheerleader 12
class treasurer 11
yearbook - underclassmen editor
pep squad 11
senior class homecoming princess

Isabelle Adelson
Velda Akins

Zina Albert
Margarita Alcala

Alexis Alexander
Janine Allen

Yvonne Bailey
Roderick Banks

Freida Baker
Pamela Barton

John Ballantine
Douglas Bates

Polly Allen
Tom Aller

Michael Anderson
Scott Anderson

Sherry Anderson
Stephen Anderson

Debra Armstrong
Rhonda Auther

Ava Ballard
Karen Beachman

Kim Adams, yearbook editor, helps seniors during car wash. *(ricky scott)*

ANTHONY BEAMON

TOM BEATTY

GERALD BELL

SAMUEL BELL

VALERIE BENNETT

MARIAN BERGES
- concert chorale
- dance production 11, 12
- orchestra
- chamber singers
- kiwonettes
- "madwoman of chaillot"

MARY BERKELEY
- yearbook - index editor

JOHN BERRY
- yearbook 12

ELIZABETH BERTA

NORMAN BIRGE
- volleyball 10, 11, 12
- soccer- JV

PETER BISHOP
- marching band
- pep band
- symphonic band

BRENDA BOATMAN

SUSAN BOGAS
- concert chorale
- chamber singers
- ne'urim israel folkdance troupe
- "madwoman of chaillot"
- "cabaret"
- "twelfth night" - crew

DEBRA BOOKER

MILLIE BOTELLO
- homecoming queen candidate

GERALD BRAGG
- football 10, 11, 12
- track

JOHN BRAVERMAN

WILLIE MAE BRELAND
- flag girl 11
- cheerleader 12

ELLEN BREWER
- gymnastics
- pom-pom girl 12

VONDENIS BREWER
- volleyball 11

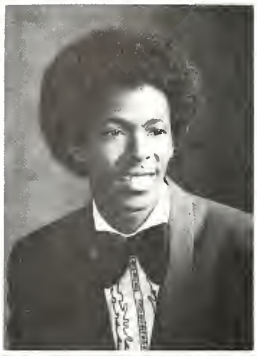

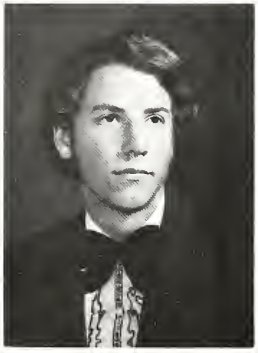

Anthony Beamon
Tom Beatty

Gerald Bell
Samuel Bell

Valerie Bennett
Marian Berges

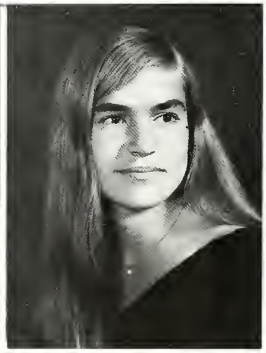

Mary Berkeley
John Berry

Elizabeth Berta
Norman Birge

Peter Bishop
Brenda Boatman

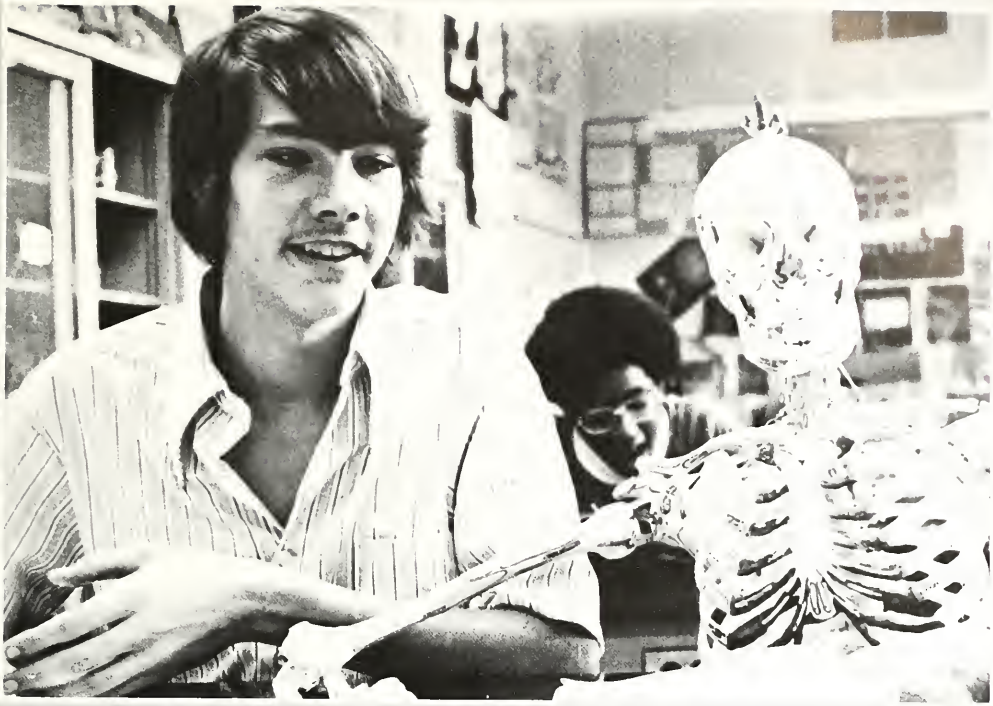

Mr. Caburi was always a helpful teacher - James Dixon. *(gabe jones)*

Susan Bogas
Debra Booker

Millie Botello
Gerald Bragg

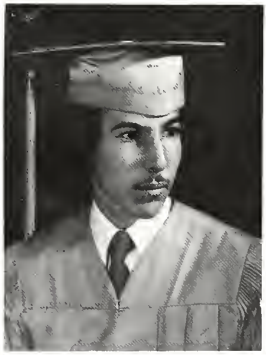

John Braverman
Willie Mae Breland

Ellen Brewer
Vodenia Brewer

DON BRITTON

JUDY BROWN

LORE LEI BROWN
- homecoming queen '74
- miss bay area '74

MICHAEL BROWN

RENITA BROWN

TRUDELL BROWN
- class treasurer 10
- co-head cheerleader 11
- yearbook staff 12
- jacket staff 11
- 1st runnerup homecoming queen '74

MARGARET BRYANT

STEVEN BULLOCK

MARK BURGESS

CAROL BURKE

RACHEL BURLESON
- football statistician 10, 11, 12
- baseball statistician 10, 12

LEISA BUSH
- class president 10
- boc committee 10
- homecoming committee 10
- berkeley youth council

SHERMAN BUTLER

KARENE BUTTS

DEBRA CALDWELL

KATRELIA CALHOUN
- cheerleader 12
- homecoming committee 12

WAYNE CALHOUN

JOSE CANO
- soccer 10, 11, 12

ALFREDA CARPENTER

RICHARD CARRILLO

ANITA CARROLL

CHRISTOPHER CASIANO

RICKEY CASIMERE

HECTOR CASTRO

Don Britton
Judy Brown

Lore lei Brown
Michael Brown

Renita Brown
Trudell Brown

Debra Caldwell
Katrelia Calhoun

Wayne Calhoun
Jose Cano

Alfreda Carpenter
Richard Carrillo

Margaret Bryant
Steven Bullock

Mark Burgess
Carol Burke

Rachel Burleson
Leisa Bush

Sherman Butler
Karene Butts

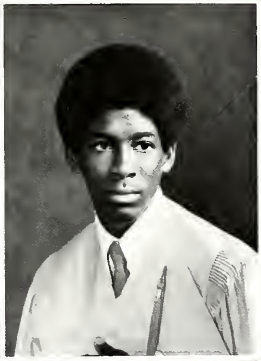

Anita Carroll
Christopher Casiano

Rickey Casimere
Hector Castro

(ronnie grady)

Joe Price and Darryl Shaw photograph homecoming game.

RHONDA CAVER

STEVE CHAMBERLAIN
football 10

GRACE CHANG
asian student union
english honors
yearbook photographer

SABRINA CHAPPELL

DAVID CHENGSON

DAVID CHENIER
baseball, j.v. and varsity
basketball, j.v. 10-11, varsity 12

STEVE CHICKESE

BARBARA CHIN
chamber singers
oakland symphony youth orchestra
dance production

SHIRLEY CHIN
foreign language performance
achievement survey

WILLARD CHRISTENTARY
football 10,11 varsity 12

ANNA CHRISTENSEN

DIANNA CHU

MARK CHUNG

KEVIN CLARK
soccer 10
football 10, 11, 12
jacket staff 12

David Ferrier and Bill Carmichael illustrate Andy Warhol's Frankenstein.

Steve Chickese
Barbara Chin

Shirley Chin
Willard Christentary

Anne Christensen
Dianna Chu

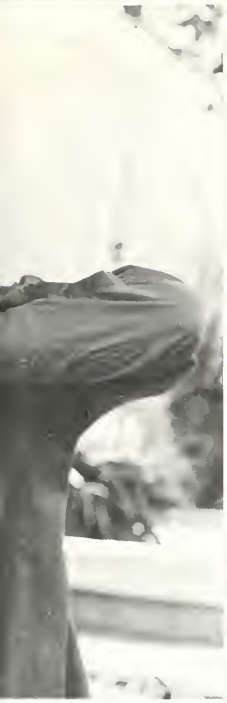

(tom mcelheney)

Rhonda Caver
Steve Chamberlain

Grace Chang
Sabrina Chappell

David Chengson
David Chenier

Mark Chung
Kevin Clark

(ricky scott)

Linda Lewis, Beverly Jones, and Monica Williams wait for bucket of water during Senior class carwash.

REBECCA CLARK
concert chorale 11, 12
volleyball 11, 12
keyettes 12
softball 11, 12
aeolian choir 10

LAVERNE CLAYTON

ISA COCALLAS
badminton 10, 11
asian student union

JOY COFFEY

DONNA COLE

CORLIS COLEMAN

TIMOTHY COLVIG
stage band

SANDRA COMIC

MICHELLE COOK
drill team 11, 12

STEPHANIE COOK

DIANA COOKSEY

DEBRA COOLEY

KATHY COOPER

RICHARD COUCH
baseball
radio broadcasting

MICHAEL CORBIN

DON COULTER

ANDRE COX

AUDREY CRAIG

AMY CRUGER
jacket staff 11, 12
managing editor 12
yearbook 12
layout editor 12

REGINA CULPEPPER

Rebecca Clark
LaVerne Clayton

Phyllis Tate, Velda Akins, Theresa Huey and Latricia Williams wash cars for Rally Committee.

Timothy Colvig
Sandra Comic

Michelle Cook
Stephanie Cook

Diana Cooksey
Debra Cooley

(ricky scott)

Isa Cocallas
Joy Coffey

Donna Cole
Corlis Coleman

Kathy Cooper
Richard Couch

Michael Corbin
Don Coulter

Andre Cox
Audrey Craig

Amy Cruger
Regina Culpepper

STEVE CURTIS

volleyball 10
"mad woman of chaillor" 10
wrestling 10
"el haji malik" 11

FREDA DANIEL

social secretary 10, 11, 12
homecoming committee 12

KEITH DANIELS

football manager

KEN DANIELS

track

JAMES DAVIDSON

boc treasurer 11
student senate 12
stage band

ANTOINE DAVIS

rock soul band

CLIF DAVIS

football 10,11, 12
wrestling 10

DENISE DAVIS

KATY DAVIS

girls swim team 10, 11, 12
girls water polo team 10
boys swim team 11

SHARON DAVIS

TYRA DAVIS

jacket girl 10
jacket staff 11
pom pon girl 12
yearbook staff - senior editor 12
homecoming committee 12

VALERIE DE COUD

girls softball 10, 11, 12
yearbook 12

KATHY DE LAMAR

yearbook 12

JEFFREY DE NATALE

crew 10, 11, 12

DONALD DESPENZA

BILL DEW

CASILDA DIAZ

CURTIS DIXON

FELICIA DIXON

JUANITA DOMINQUEZ

BRIDGET DORSEY

CINDY DOUGHERTY

basketball statistician
cross country
jacket girl

Steve Curtis
Freda Daniel

Keith Daniels
Ken Daniels

James Davidson
Antoine Davis

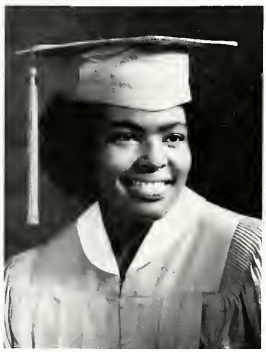

Katy Davis
Sharon Davis

Tyra Davis
Valerie DeCoud

Kathy DeLamar
Jeffrey DeNatale

"Whatcha lookin at?" Lynn Mabry

(ronnie grady)

Cliff Davis
Denise Davis

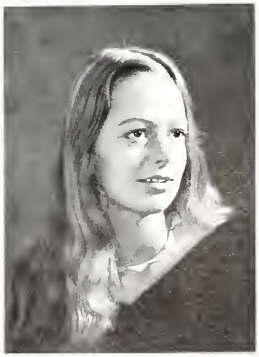

Donald Despenza
Bill Dew

Casilda Diaz
Curtis Dixon

Felicia Dixon
Juanita Dominquez

Bridget Dorsey
Cindy Dougherty

TERRY DOUGLAS

SEAN DOUTHIT

CORLISS DOVE

ARIEL DUCKLER
- student senate 12
- speech and debate team
- model UN
- "the serpent" 10

LE VINA DUMAS

SHEILA DUNMORE
- drill team

RICHARD DYE

TERRENCE EAGLETON
- soccer

VALDA EARL
- cheerleader 12
- class veep 10
- rep - at - large 10
- yearbook - assistant editor 12
- bsu 11
- class vice-president 12

MARCIA EDELSTEIN

PAUL EDWARDS
- football, j.v. 10, varsity 12
- track 10
- wrestling 10, 12

BRENDA ELLIOT

JOSEPH ELSON
- soccer 10, 11, 12
- student-staff court
- "marat sade" 11
- "twelfth night"
- "no place to be somebody"
- badminton 11

BRIAN ENDO
- asian student union

DAVID ENGLUND
- concert chorale 10
- chamber singers 10

THOMAS ENTES

PICCOLA EVANS

ROBERT EVANS

AMANDA FAHLE
- yearbook staff 12
- jacket staff 12

JAMES FENSKE
- drum major 12
- band, marching and stage

STACY FELIZ

LISA FONG

Terry Douglas
Sean Douthit

Corliss Dove
Ariel Duckler

Le Vina Dumas
Sheila Dunmore

Mama never told me about Rickey Takahashi. *(vicki suda)*

Richard Dye
Terrence Eagleton

Valda Earl
Marcia Edelstein

Paul Edwards
Brenda Elliot

Joseph Elson
Brian Endo

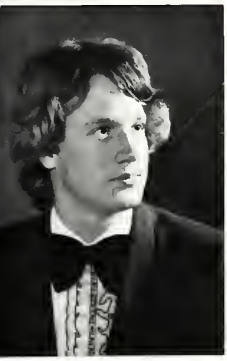

David Englund
Thomas Entes

Piccola Evans
Robert Evans

Amanda Fahle
James Fenske

Stacy Feliz
Lisa Fong

PHINA FORD

ANTHONY FORTUNE

LETTIE FRAZIER

REGINA FRAZIER
tennis

GLENN FRIEDMAN
soccer 11, 12 captain 12
drama 10

DEAN FUKAWA
volleyball 10, 11, 12
street hockey 10, 11, 12
key club 10, 11, 12
pepe band 10, 11, 12
concert chorale 11, 12
chamber singers 12

SUSAN FULLER

GEORGE GAEBLER
crew 10, 11, 12
water polo 11, 12
street hockey 11, 12
pep band 10, 11, 12
stage band 10, 11, 12
key club 10, 11, 12

KATHY GALLAGHER
physics star group
snack bar and cafeteria worker
yearbook 12

GERALD GARCIA
football j.v. 11
wrestling 12

ERIC GARDINER
football 10, 11, 12

VALERIE GARRETT

VINCENT GARRETT

KATHLENE GIDRON
girls basketball 10,11

PATRICIA GLASOW
aeolian choir 11
concert chorale 12
dance production 11, 12
stage craft 10, 11, 12
stage manager 11, 12
lighting designer 11, 12

KATHERINE GLASSEY
orchestra
tennis 11, 12
young peoples symphony orchestra
accompanist for concert chorale

KIRK GODDARD

JOANNE GOLD

Phina Ford
Anthony Fortune

Lettie Frazier
Regina Frazier

Glenn Friedman
Dean Fukawa

(ricky scott)

Deborah White receives help in chemistry from Mrs. Wyatt.

Susan Fuller
George Gaebler

Kathy Gallagher
Gerald Garcia

Eric Gardiner
Valerie Garrett

Vincent Garrett
Kathlene Gidron

Patricia Glasow
Katherine Glassey

Krik Goddard
Joanne Gold

Donna Cole isn't bashful!

(ronnie grady)

MING GOLDSTEIN
chamber wind ensemble

MARCIA GOLNER

JONATHAN GOLOGORSKY

TANYA GONDER
cheerleader, co-head, 12
yearbook staff - copy editor 12
california honor society
mesa
sophomore dance committee

CYNTHIA GORDON
candidate - senior class princess
girls basketball

GAIL GRADY
pom pon 11, 12 head 12
junior class princess

STEPHEN GRAHAM

GWENDOLYN GRANT

MIKE GRAY

JERRY GREEN
baseball

MICHAEL GREEN
track 10, 11, 12
concert chorale
chamber singers
youth in government
rally committee

PATRICIA GREEN
pep squad
homecoming committee

SHAWN GREENE

KEITH GRIFFIN
soccer 10, 11, 12

LINDA GRIMES

MICHAEL GROSSMAN

ELAINE GROVES

BEVERLY HALES
tennis
baseball
track and field
swimming

ROBIN HALL
berkeley youth council, president

SADIE HALL
basketball 10, 11, 12

LARRY HAMILTON
track 10, 11, 12
stage band 11, 12
rock soul band 10, 11

MARSHALL HAMMONDS
football
track

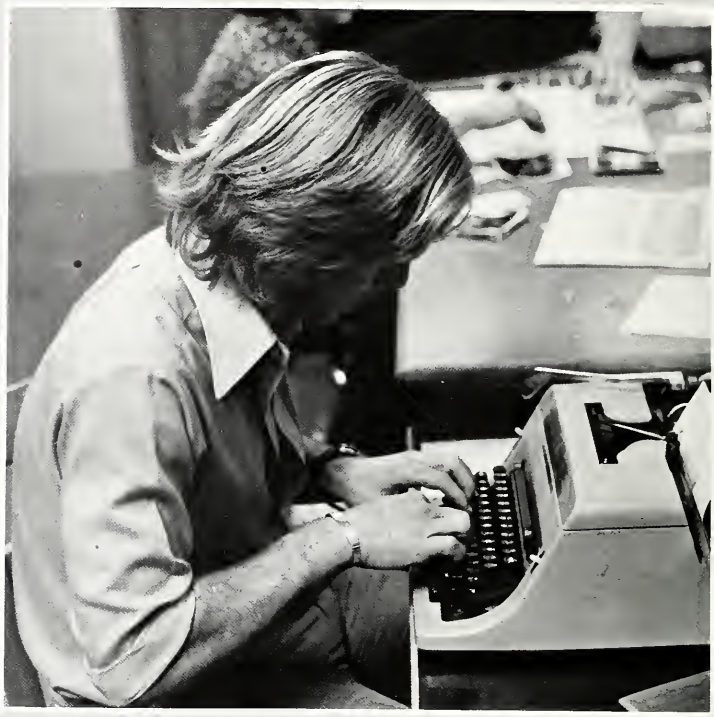

(ricky scott)

Steve Steidel rushes to meet Jacket deadline.

Mike Gray
Jerry Green

Michael Green
Patricia Green

Shawn Greene
Keith Griffin

Ming Goldstein
Marcia Golner

Jonathan Gologorsky
Tanya Gonder

Cynthia Gordon
Gail Grady

Stephen Graham
Gwendolyn Grant

Linda Grimes
Michael Grossman

Elaine Groves
Beverly Hales

Robin Hall
Sadie Hall

Larry Hamilton
Marshall Hammonds

JAMES HANSEN
water polo 10, 11, 12
concert chorale
chamber singers
volleyball team

JEANETTE HANTKE
orchestra 10, 11
concert chorale 11, 12
chamber singers 11, 12
chorale tours 10, 11, 12
"purlie and trial by jury" 11

LANI HARACZ

SANDY HARDEN

MELODY HARRIS

RUTH HARTMAN

JAMES HAYNES

KATHLEEN HEATH

GLORIA HECTOR
pep squad

CYNTHIA HEISSER
swimming
tennis
badminton

DIANE HENDERSON

STEPHEN HENRY
band 10, 11, 12
orchestra 10, 11, 12
volleyball 11, 12
concert chorale 11, 12

MYRTLE HERBERT
track 11, 12
pep squad 11

PIA HESS
drill team
ski club
asian student union

DEBRA HETLAND

ROBIN HIBBARD
bicycle racing team

GRETCHIN HINDS

TIM HIRAOKA
asian student union

ROBERT HIRASAWA
asian student union

JACQUELINE HOBDY
malcolm x day festival

James Hanson
Jeanette Hantke

Lani Haracz
Sandy Harden

Melody Harris
Ruth Hartman

Issa Eshima plays for Christmas concert. *(vicki suda)*

Diane Henderson
Stephen Henry

(tom mcelbeney)

Vincent Spaulding plays guitar for Jazz Band concert.

James Haynes
Kathleen Heath

Gloria Hector
Cynthia Heisser

Myrtle Herbert
Pia Hess

Debra Hetland
Robin Hibbard

Gretchen Hinds
Tim Hiraoka

Robert Hirasawa
Jacqueline Hobdy

DAVID HOCHBERG

GRACE HOLLIS
tennis team

DENNICE HOLMES

BARRY HUEY
asu - chairman
t.a. at elementary school

LEE HUEY
student staff court - chairperson
asian student union

THERESA HUEY
rally committee 11 head 12
berkeley youth council
jacket staff - supplement editor

JEFF HUTCHKINS

PATRICIA IGARASHI
orchestra
chamber wind ensemble
concert chorale
keyettes

MARGARET IIDA
tennis team
concert chorale
keyettes 10, 11, 12

JEANNIE IMAZUMI

JANIS ITO
girls gymnastics team
asian student union

KEVIN ITO

DEBORAH JACKSON

DERRICK JACKSON
track j.v. 10, 11
football j.v. 10, 11

GERALD JACKSON
football 10
track 10
swimming

RAY JACKSON

FRANCOISE JACOBS

EDWARD JAMES
ujamma staff

ERIC JAMES

IRA JAMES

ERIC JANSEN
bicycle race team

SHARON JENKINS

Tami Ouye listens to classmate on Asian Student Union retreat.

chang)

Margaret Iida
Jeannie Imazumi

Janis Ito
Kevin Ito

Deborah Jackson
Derrick Jackson

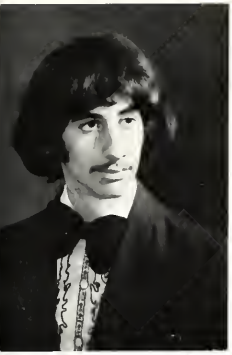

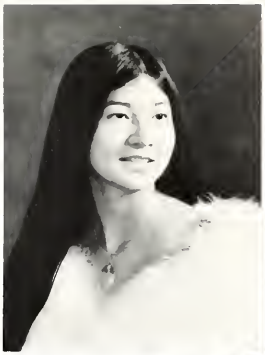

David Hochberg
Grace Hollis

Dennice Holmes
Barry Huey

Lee Huey
Theresa Huey

Jeff Hutchins
Patricia Igarashi

Gerald Jackson
Ray Jackson

Francoise Jacobs
Edward James

Eric James
Ira James

Eric Jansen
Sharon Jenkins

NATE JESSUP
football 11, 12
golf 11, 12

CHANDREA JOHNSON

ERIC JOHNSON

IRA JOHNSON
football 12
track 12

KAREN JOHNSON

KAREN E. JOHNSON

SUE JOHNSON
gymnastics 10, 11
manager bovs gym team 11
csf 10, 11, 12

VALERIE JOHNSON

MARGARITE JOHNSTON
keyettes 10, 11, 12
dance production 12
chamber wind ensemble 12
ski club 12
marching band 10, 11, 12
"twelfth night" 10

BARBARA JONES

BEVERLY JONES

GABRIELLE JONES
girls tennis team 11, 12
boys water polo manager 11, 12
boys swimming manger 11, 12
yearbook staff - girls sports editor 12
girls badminton team 12

LAVENAR JONES

LISA JONES
yearbook staff 12

JAIME KANAT

KATHY KATO

PHILLIP KATTCHEE

BRIAN KELLOGG
street hockey team 12
pep band
marching
crew
key club

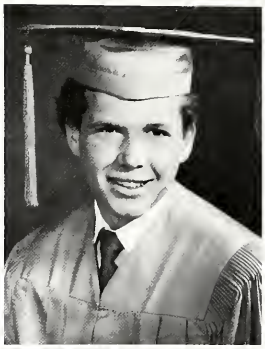

Nate Jessup
Chandrea Johnson
Eric Johnson
Ira Johnson
Karen Johnson
Karen E. Johnson

(grace chang)
Nancy Nakagaki is surprised by photographer.

Marguerite Johnston
Barbara Jones

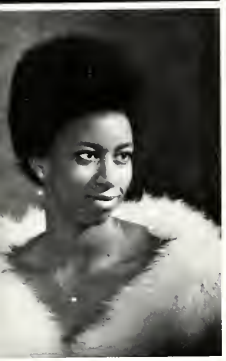

(tom mcelheney)

Peggy Johnston, Patty Glasow, and Debbie Lee perform "'N' All That Jazz."

Johnson
erie Johnson

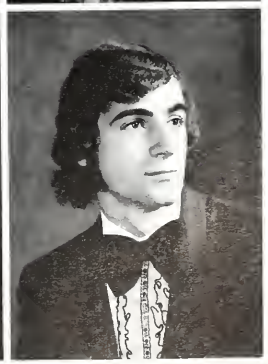

Beverly Jones
Gabrielle Jones

Lavenar Jones
Lisa Jones

Jaime Kanat
Kathy Kato

Phillip Kattchee
Brian Kellogg

CHRIS KIEFER
football 10, 11, 12
wrestling 10

DEANNA KIEL

WENDY KIMBALL
gymnastics 10, 11
cheerleader 12

SHARON KINCHEON

JEFF KING
basketball 10, 11, 12

SONIA KING
yearbook 12
jacket 12

TERRI KNIGHT
track 10, 11, 12

FREDERICK KOCH

AMY KOHLMEISTER

SANDRA KUBOTA
asian student union

JACQUELINE KULP
music department 10, 11, 12

CARL KURAHARA

JEANETTE LACY

ALICE LAM

ANDREW LAM

DESIREE LAMBERT
karate

ANDREA LANDAUER
tennis 11, 12
honor society 10, 11, 12
ski club 10, 11, 12
afs 12

CHERYL LANGFORD
softball j.v. 11
field hockey 12
pep squad 10, 11
basketball j.v. 10

GARY LARKS
linotypist - jacket

JANET LAMOUR
marching band 11
pom-pon girl 12

CINDY LAU

Chris Kiefer
Deanna Kiel

Wendy Kimball
Sharon Kincheon

Amy Kohlmeister
Sandra Kubota

Jacqueline Kulp
Carl Kurahara

Jeanette Lacy
Alice Lam

(grace chang)

Dorise Yee during ASU retreat.

Jeff King
Sonia King

Terri Knight
Frederick Koch

Andrew Lam
Stephen Lam

Desiree Lambert
Andrea Landauer

Cheryl Langford
Gary Larks

Janet Larmour
Cindy Lau

REX LEDWARD
football j.v. 11

ARLICIA LEE

DAPHNE LEE
flag girl 11
mascot 12

DEBORAH LEE
dance production 12
honor society 10, 11, 12
chamber win 10, 11
keyettes 10, 11, 12
american field service

FRED LEE

LENISE LEE
tutoring 12
rally committee 12
student senate 12
contestant - who'swhoin
american high school

MARK LEE
marching band
school of the arts - music

JOSEF LEITMANN
student senate 11, 12
debate team 11, 12
key club 12
youth in government
philatelic club
model UN

STEWART LENZ

CHRISTINE LEONG
honor society
california scholarship federation

JOHN LEONG
tennis 11, 12
key club 12

VELENDA LEVI
drill team
jacket 12
homecoming committee 12

WAH-MEI LEW

DIANE LEWIS

LINDA LEWIS
cheerleader 10, 11 head 12
yearbook - performing arts editor 12
black studies department
senior class secretary

MILLIE MEI LING

DENNIS LISTENBEE
basketball 11, 12

JOHN LITWACK
cross country 12
track 12

Rex Ledward
Arlicia Lee

Daphne Lee
Deborah Lee

Frederick Lee
Lenise Lee

(ricky scott)

Robert Moran helps Pat Morris layout article for Jacket.

Mark Lee
Josef Leitmann

(darryl shaw)

Gabe Jones warms up for match.

Stewart Lenz
Christine Leong

John Leong
Velenda Levi

Wah-Mei Lew
Diane Lewis

Linda Lewis
Millie Mei Ling

Dennis Listenbee
John Litwack

ANN LIVINGSTON
track

CATHY LOBER

MARK LOCKABY

JAMES LOUIE

MICHAEL LOUIE

JESSE LOVE
baseball 10, 11, 12

PAULETTE LOVE
black studies

BEVERLY LYNN
track

KIN LUM
yearbook photographer

SANDY LUM

ERIC MC CANN

ANTHONY MC CLURE
football j.v.
track j.v.
harmoneers
concert chorale
varsity track

LINDA MC CRAY

TRENA MC ENGE
majorette 12
basketball
track
jacket staff 12

TOMMY MC GILL

JOEY MC KAY
drum major 12
class vice-president 11, 12
concert chorale 10, 11, 12
symphonic orchestra
"the me nobody knows"

LARRY MC KINLEY

JENNIFER MC NARY
tennis 10, 11, 12
keyettes
concert orchestra
concert chorale
american field studies

(vicki suda)
Peter Wilson introduces Cleo to Health Occupation class.

Ann Livingston
Cathy Lober

Michael Louie
Jesse Love

Paulette Love
Beverly Lynn

Kin Lum
Sandy Lum

Mark Lockaby
James Louie

(grace chang)

Leslie-Jo Morizano - "How did he do that?"

Eric McCann
Anthony McClure

Linda McCray
Trena McEnge

Tommy McGill
Joey McKay

Larry McKinley
Jennifer McNary

MARCIA MC NEELY

KAREN MC RAY

LYNN MABRY

AVA MAH
badminton 11
asian student union 10, 11, 12

CLIFFORD MANN
football 10

DOUGLAS MAR
water polo
asian student union

TRINA MARTINEZ
badminton 10

NOEL MASSIE

KEITH MATSUI

JOCELYN MATSUMOTO
honor society
asian student union
jacket girl

MARITZA MAYNARD

BRENDA MAYS

MARK MEALY
key club 11 president 12
speech and debate 10, 11, 12
model UN 11, 12
crew 11, 12
honor society
msa literary journal publisher 12

DIANE MEANS
gospel choir 10

KEITH MEANS

MONTE MEYERS
tennis 10, 11, 12

Marcia McNeely
Karen McRay

Lynn Mabry
Ava Mah

Clifford Mann
Douglas Mar

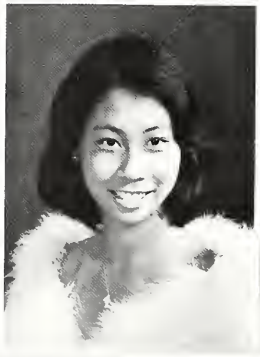

Keith Matsui
Jocelyn Matsumoto

Maritza Maynard
Brenda Mays

Mark Mealy
Diane Means

Trina Martinez
Noel Massie

Keith Means
Monte Meyers

Peaches Brown performs during homecoming assembly. *(michael weaver)*

DAVE MIGHETTO
crew j.v. 10
stage band 10, 11, 12

BAIRD MILLER
california scholarship federation
honor society
street hockey team 11, 12

DONALD MILLER

GLENN MILLER

HERBERT MILLER
baseball
football

ALLAN MILLS

MOJTABA MIRZAI
soccer

KEITH MITCHELL

DAVID MIYASAKI

ELLEN MONHEIMER
hockey 10, 12
basketball j.v. 11
chamber winds 10, 11, 12
marching band 10, 11, 12
jacket staff 11

VALERIE MOORE

DEBORAH MOORER

ROBERT MORAN
jacket staff 11, 12

LESLIE MORIZONO
asian student union
"the serpent"

LISA MOSLEY

MARCUS MOSELY
rock and soul band
marching band - drums
baseball 12

DAN MUI

LESLIE MURANISHI

DONNA NAGAHISA

NANCY NAKAGAKI
marching band 10, 11
asian student union
symphonic band

LEE NAKAMURA
baseball 11, 12

JOI NAKAYA

Kathy De Lamar didn't want to be left out. *(darryl shaw)*

David Miyasaki
Ellen Monheimer

Valerie Moore
Deborah Moorer

Robert Moran
Lesli Morizono

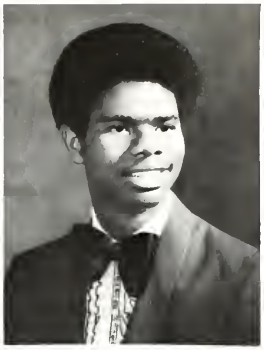

Dave Michetto
Baird Miller

Donald Miller
Glenn Miller

Herbert Miller
Allan Mills

Mojtaba Mirzai
Keith Mitchell

Lisa Mosely
Marcus Mosley

Dan Mui
Leslie Muranishi

Donna Nagahisa
Nancy Nakagaki

Lee Nakamura
Joi Nakaya

MELVIN NICHOLS

MARIE NICKSON
track 10, 11, 12

DARLENE NORMAN

KENT NORMAN

JANET OBATA
concert chorale 10, 11, 12
chamber singers
keyettes 11, 12
honor society 11, 12
california scholarship federation 11, 12

ANNA OJALA

JEFF OKI
pep band 10, 11, 12
street hockey 11, 12
marching band 10, 11, 12
key club 11, 12

KAREN OKINO

DAVID OTERO

JOEL OUYE
asian student union

TAMI OUYE
badminton 11
asian student union

JUDSON OWENS
stage hand
sound technician
lighting technician
stage crew

JAMES OWSLEY

JORDAN OWYANG
intramural competition 10
chess club 10

MARK OWYANG
volleyball 10, 11, 12

MICHAEL OWYANG

GEOFFREY PALMER

SHIRLEY PARKER
cross country 10, 11
track 10, 11

Melvin Nichols
Marie Nickson

Darlene Norman
Kent Norman

Janet Obata
Anna Ojala

(ricky scott)

Stan Rogers receives assistance on car in auto shop.

Jeff Oki
Karen Okino

Joey flexes at ASU retreat. *(vicki suda)*

David Otero
Joel Ouye

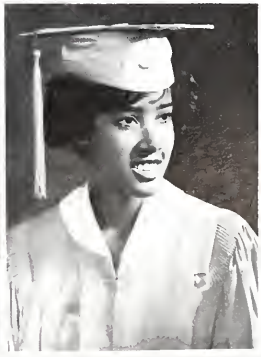

Tami Ouye
Judson Owens

James Owsley
Jordan Owyang

Mark Owyang
Michael Owyang

Geoffrey Palmer
Shirley Parker

MICHAEL PATRICK
football 12
basketball 12

JANICE PATTERSON
drill team 11

HERBERT PATTERSON

PAM PAVAO
rally committee

LAURIE PEARCE

SUZANNE PEARCE
track 10
tennis 12

GEORGE PEDRICK

KATHRYN PENNEY

NICOLE PEROCIER
orchestra
gospel choir

MARCIA PETTIS

DONALD PHELPS

BRENDA PHILLIPS
majorette
flag firl
concert chorale

DEBORAH PHILLIPS

ROBERT PHILLIPS

BLAIR PICKERELL
speech and debate 11, 12

LIONEL PIERCE
football 11, 12
wrestling 11, 12
yearbook 12

KENNETH PITTS

MARK PLANK

ZOE POLLOCK

CRYSTAL PONDER

AURELIA PRICE

JOSEPH PRICE

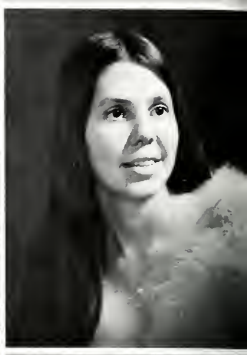

Michael Patrick
Janice Patterson

Herbert Patterson
Pam Pavao

Laurie Pearce
Suzanne Pearce

Blair Pickerell
Lionel Pierce

Tyra Davis, senior section editor for the yearbook.

George Pedrick
Kathryn Penney

Nicole Perocier
Marcia Pettis

Donald Phelps
Brenda Phillips

Deborah Phillips
Robert Phillips

(ricky scott)

Kenneth Pitts
Mark Plank

Zoe Pollock
Crystal Ponder

Aurelia Price
Joseph Price

MYRON PROCTOR

LOVELL QUALLS

JOHN QUEEN

SHARON RAMOS

GENE RANSOM
- football 11, 12
- basketball 10, 11, 12
- baseball 10, 11, 12

PHYLLIS RAWLINS
- volleyball
- field hockey

DIEDRE REED

DEBBIE REESE
- yearbook 12

JAN REUTER

RHONDA REYNOLDS
- drill team

VERNARD REYNOLDS
- basketball team

DEBRA RICHARD

HUEY RICHARDSON

MICHAEL RICHARDSON

LETHE RICHEY

THORNTON RIDDLE

TOM RILEY

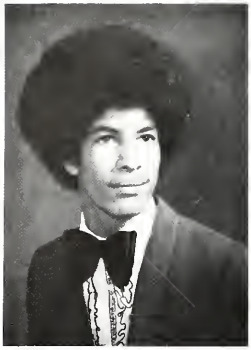

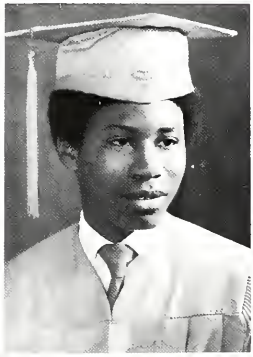

Myron Proctor
Lovell Qualls

John Queen
Sharon Ramos

Gene Ransom
Phyllis Rawlins

The seniors! *(darryl shaw)*

(ronnie grady)

Leisa Bush in a rare solemn mood.

Diedre Reed
Debbie Reese

Rhonda Reynolds
Vernard Reynolds

lan Reuter
Joel Francis Ricca

Debra Richard
Huey Richardson

Michael Richardson
Lethe Richey

Thornton Riddle
Tom Riley

LA TONIA ROBINSON
jacket staff 11
assistant editor - fall, editor - spring 12
second place news writing -
east bay journalism conference

RONNIE ROBINSON

WILLIAM ROBINSON
track 12
black studies artist

DAN ROGERS
wrestling 10, 12

ROBERT ROGERS

SETH RONALD

STACY ROUT
wrestling statistition
homecoming committeee
class treasurer 12
rally committee

LESLIE SABIN

GALYE SALDINGER

SUZAN SAMUELS

KULJIT SANDHU

GERALD SANFORD

PERRY SATO
golf 10, 11, 12
key club

ANDREA SAVEDRA

WILLIAM SCHNEIDER
golf 12
street hockey 11, 12

WIL SCHOOLEY

GERALD SCOTT
football 12
track 12

RICKY SCOTT
basketball 11, 12
jacket photography editor 12
yearbook photographer 12

MEI SEID

WING SEID

RUTH SESSLER
student senate 12
model UN 11, president 12
ski club - president
chamber winds ensemble
kiwanettes

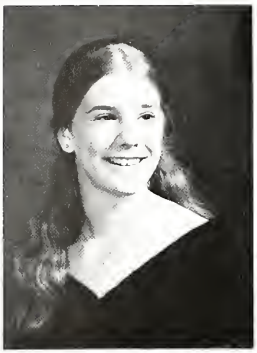

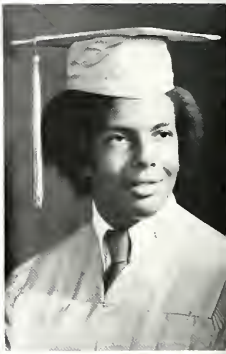

Cecile Robinson
La Tonia Robinson

Ronnie Robinson
William Robinson

Daniel Rogers
Robert Rogers

Leslie Sabin
Gayle Saldinger

Suzan Samuels
Kuljit Sandhu

Gerald Sanford
Perry Sato

(vicki suda)

Tanya Gonder and Trudell Brown relax during busy schedule.

Seth Ronald
Stacy Rout

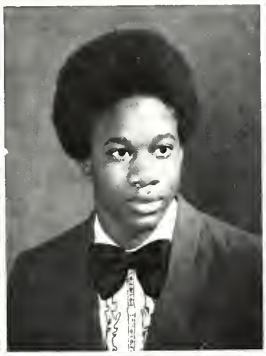

Andrea Savedra
William Schneider

Wil Schooley
Gerald Scott

Ricky Scott
Mei Seid

Wing Seid
Ruth Sessler

RAMAN SHABBAS

NANCY SHAFFER

SHARON SHANNON

SYLVIA SHANNON

DARRYL SHAW
- jacket photographer 10, 11, 12
- yearbook photographer 10, 11, 12

JACK SHAW
- swimming
- water polo
- key club
- stage band
- street hockey

ANGELA SHIELDS

DAVID SHIRLEY
- key club
- california scholarship federation
- st. mary's math competition

KARL SHOGREN

LILLIAN SHURN

JANICE SMALL

BRUCE SMITH

CATHY SMITH
- student-staff court

CHARLENE SMITH

DARRYL SMITH
- national achievement scholarship semifinalist
- science club

GLENDA SMITH

LORRE SMITH

PETER SMITH

Raman Shabbas
Nancy Shaffer

(tom mcelheney)

Janine Allen rehearses for dance production.

Janice Small
Bruce Smith

Cathy Smith
Charlene Smith

Darryl Smith
Glenda Smith

Sharon Shannon
Sylvia Shannon

Darryl Shaw
Jack Shaw

Angela Shields
David Shirley

Karl Shogren
Lillian Shurn

Valda Earl smiles for photographer while working on yearbook. *(vicki suda)*

Lorre Smith
Peter Smith

ROSE SMITH
TANGIE SMITH

JOHN SPAIN

VINCENT SPAULDING

DEAN SPENCE

LAVELL SPENCE
football
track

MICHAEL SPRAGUE
water polo 11, 12
swimming 11, 12

PON SRISUWANYOTHIN
soccer 11, 12

RANDY STANLEY

RICHARD STANLEY
basketball 12

LEON STRANSBERRY

STEVEN STEIDEL
football 10, 11, 12
jacket staff 11, 12

LA REVIA STEPHNEY

GWEN STERNS

KEITH STEVENSON
speech and debate 11, 12, secretary 12
semifinalist - merit scholarship
life scout 12

GAIL STRONG

KENNETH STUART

VICKI SUDA
asian student union
yearbook photographer, staff 12
basketball

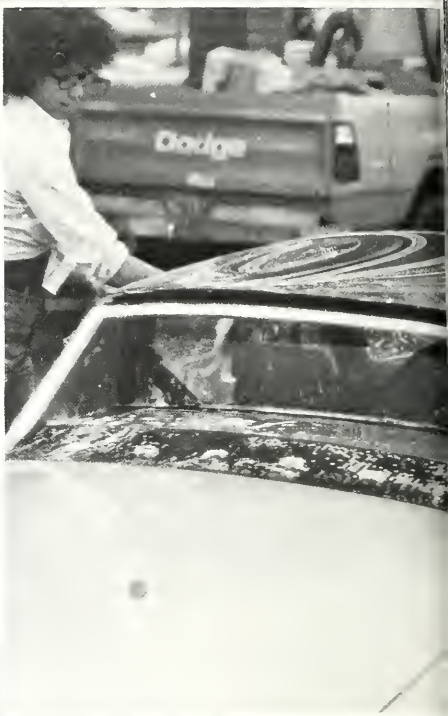

Rose Smith
Tangie Smith

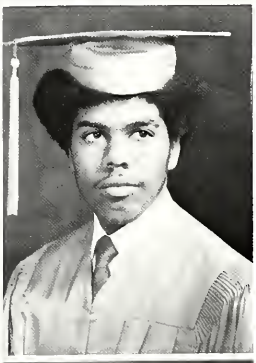

Dean Spence
Lavell Spence

Michael Sprague
Pon Srisuwanyothin

Randolph Stanley
Richard Stanley, Jr.

Karen Beachman, Michael Weaver, and Valda Earl clean Valda's car during senior class car wash. *(ricky scott)*

John Spain
Vincent Spaulding

Leon Stansberry
Steven Steidel

La Revia Stephney
Gwen Sterns

Keith Stevenson
Gail Strong

Kenneth Stuart
Vicki Suda

DIANE SUGIMOTO
keyettes 10, 11, 12
orchestra 10
marching band 11
ski club

IZUMI TADA
golf 11, 12

RICKEY TAKAHASHI

ALEX TAKAOKA

PHYLLIS TATE
rally committee 11, 12
jacket - supplement editor 12

LA TANYA TAYLOR
pep squad 10
cross country 12
track and field 12
rally committee 12

RHONDA TAYLOR

ELSA TEACHENOR
volleyball 10, 11, 12
basket ball 10, 11, 12

DAVID TETLOW
golf 10, 11, 12

DONNA TERRY
rally committee 12

RENITA TERRY

GERALD THOMAS

LINDA THOMAS

MARIAN THOMAS
pep squad
rally committee
performing arts
concert chorale

WADELL THOMAS

APRIL TILLIS
second runner-up homecoming queen 12

RONALD TILLMAN
jacket and yearbook photographer 12

STEVEN TOM
wrestling 11, 12
jacket and yearbook photographer 12

AARON TONEY
baseball
yearbook photographer
jacket - photography editor - 12

LESLIE TOYOFUKU
asian student union
yearbook 12

AMELIA TRIEST
concert chorale 10, 11, 12
chamber singers 12
stage craft 12
make-up crew 10, 11, 12
stage crew 12
kiwanettes

BARRY TRIMBLE

Diane Sugimoto
Izumi Tada

Rickey Takahashi
Alex Takaoka

Phyllis Tate
LaTanya Taylor

David Tetlow
Donna Terry

Renita Terry
Gerald Thomas

Linda Thomas
Marian Thomas

Rhonda Taylor
Elsa Teachenor

(ricky scott)

Ruth Sessler and Josef Leitmann listen during Student Senate meeting while Velenda Levi takes notes for the Jacket.

Wadell Thomas
April Tillis

Ronald Tillman
Steven Tom

Aaron Toney
Leslie Toyofuku

Amelia Triest
Barry Trimble

DEMEL TUCKER
speech and debate 10, 11, 12
national debate participant in Houston

VIJA TURJANIS

BRIDGET TURNER

WILLIAM TYLER

VALERIE VAUGHN

BOB VOERHOFF
waterpolo 10, 11, 12
swimming 11, j.v. 10

MANUEL VILLAGOMEZ

PATRICE WAINWRIGHT

PATRICIA WALKER
drill team 11
gospel choir 10

RONNIE WALKER
ujamma staff

WANDA WALKER
yearbook 11, 12
berkeley youth council 10, 11
toc committee 11

WILLIAM WALKER

RICHARD WALLACE
speech and debate 10, 11, 12
volleyball 10

EVELYN WALLS
class treasurer 10
class president 11
pep squad 10
jacket girl - head 12
homecoming committee

JIMMY WARD

THERESA WASHINGTON

MICHAEL WEAVER
basketball 12
baseball 11
music
photography

MARLA WEBER

LOVETTE WEBSTER

GAIL WHITAKER

Demel Tucker
Vija Turjanis

Bridget Turner
William Tyler

Valerie Vaughn
Bob Verhoeff

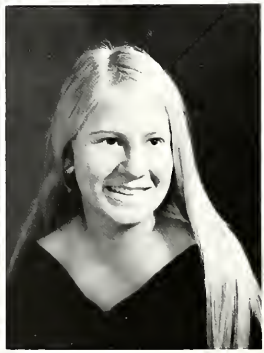

Jimmy Ward
Theresa Washington

Michael Weaver
Marla Weber

Lovette Webster
Gail Whitaker

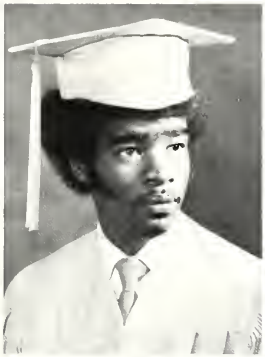

Manuel Villagomez
Patrice Wainwright

Patricia Walker
Ronnie Walker

Wanda Walker
William Walker

Richard Wallace
Evelyn Walls

Janet Lamour, Audrey Craig and David Tetlow cut up in class.

(vicki suda)

DAVID WHITE

DEBORAH WHITE

DONALD WHITE
football j.v. 11
baseball 12

GREGORY WHITE
band 10, 11, 12
orchestra 10, 11, 12
Young people's symphony
orchestra 10-12
volleyball 10, 11, 12
concert chorale 11, 12

WILLIE WHITE
track 10, 11, 12

TAMARA WIGGINS

LYNDON WILKERSON

PAMELA WILKINS

MILES WILKINSON
track 10, 11

CHARLES WILLIAMS

LATRICIA WILLIAMS
class president 11
activity committee 11

MICHELLE WILLIAMS

ROSALIND WILLIAMS
yearbook 12
homecoming committee 12

ROSE WILLIAMS

SELASTEEN WILLIAMS

PETER WILSON
football 10, 11, 12
track 10, 11

BRUCE WINSHIP
asian student union

RONNIE WISE

VIVIAN WOLF
orchestra 11
concert chorale 12
stage production 11
oakland symphony youth orchestra

ARTHUR WOO

WESLEY WOO

RACHEL WOOD

NORMAN WOODS

GREGORY WOODSON

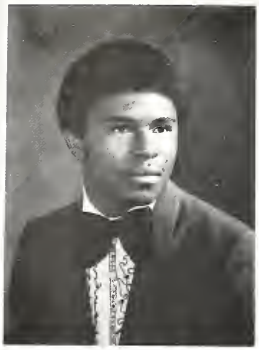

David White
Deborah White

Donald White
Gregory White

Willie White
Tamara Wiggins

Selasteen Williams
Peter Wilson

Bruce Winship
Ronnie Wise

Vivian Wolf
Arthur Woo

Lyndon Wilkerson
Pamela Wilkins

Miles Wilkinson
Charles Williams

Latricia Williams
Michelle Williams

Rosalind Williams
Rose Williams

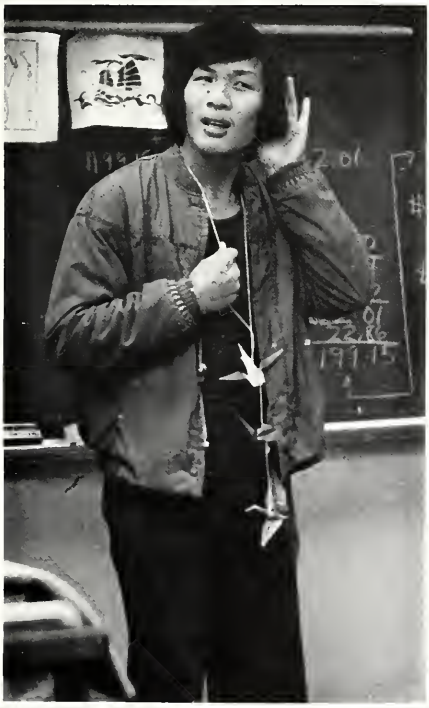

Barry Huey

(grace chang)

Wesley Woo
Rachel Wood

Norman Woods
Gregory Woodson

CONNIE WONG

JULIE WONG

ALICE WRIGHT
pep squad 11
stats - girls sports 11, 12

IAN WRIGHT

JULIE WRIGHT
pep squad 10
cheerleader 11
class president 12

DENISE WYATT
yearbook staff 12

IRVING YAMASHITA

MICHAEL YATABE

BENNETT YEE

DAVID YEE

DORISE YEE
asian student union
yearbook - sales manager

EDWARD YEE

TAI YEE

ERIC YOUNG

JEFF YOUNG
tennis 10, 11

KARESE YOUNG

NANCY YOUNG

REGINA YOUNG
majorette 11, 12
jacket staff 11, sports editor 12
girls state 12

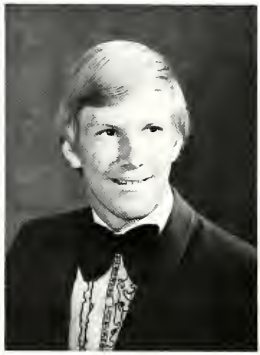

Connie Wong
Julie Wong

Alice Wright
Ian Wright

Julie Wright
Denise Wyatt

Dorise Yee
Edward Yee

Tai Yee
Eric Young

Jeffrey Young
Karese Young

Cindy Dougherty poors coke at football game to help social problems class raise money for a trip.

Irving Yamashita
Michael Yatabe

Bennett Yee
David Yee

Nancy Young
Regina Young

(tim manning)

Trudell Brown performs Afro-haitian dance for homecoming assembly.

KIM ADAMS
- school committees 10
- yearbook 11 editor 12
- mesa
- class treasurer 12

HELEN ADAMSON

ARLEEN AGREGADO

MARCO AIDALA

MELLISA ALLEN

MAURA BALDWIN
- water polo
- swim team
- science and botany club

CLAUDINE BARNES

ERIC BENSON
- jacket staff 12

MARLA BROWNING

RICHARD BRUMBELOE

MARK CASIDA

BARBARA CHIN

GERD CHRISTIANSEN
- exchange student from denmark

LESLEY CLARK

More seniors! Haven't we seen them somewhere before?

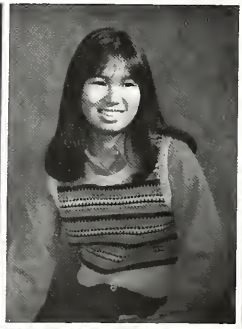

...m Adams
Helen Adamson

Arleen Agregado
Marco Aidala

Mellisa Allen
Maura Baldwin

(darryl shaw)

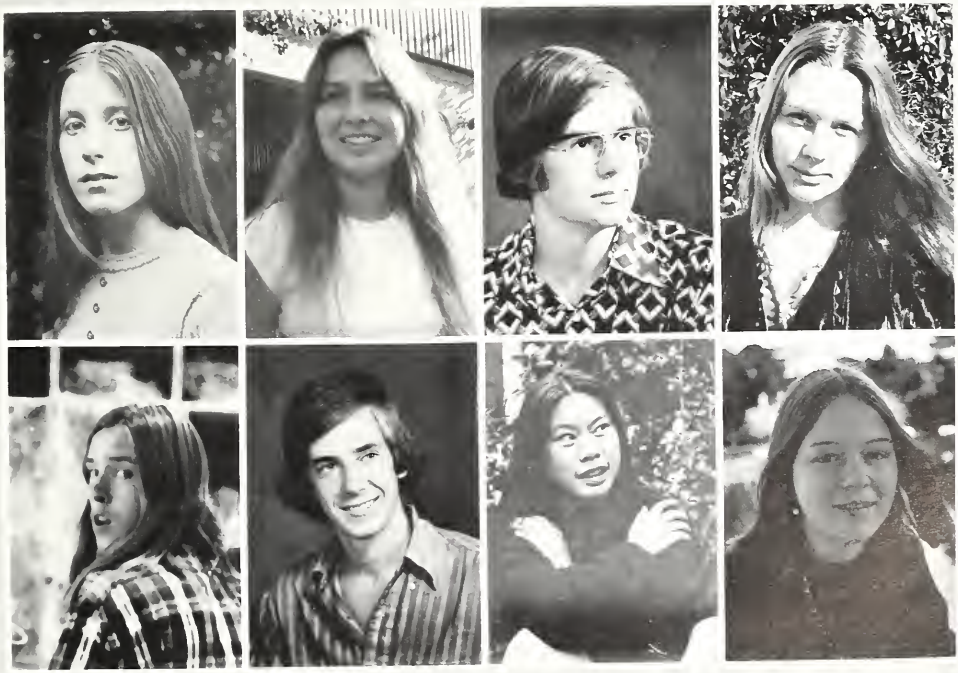

Claudine Barnes
Eric Benson

Marla Browning
Richard Brumbeloe

Mark Casida
Barbara Chin

Gerd Christiansen
Lesley Clark

CHERYLYNN COBB
school of arts band - singer

DEBBIE COTTER

SARAH CRAIG
msa journal

KIM DANG
science and botany club

MIKE DEGNAN
jacket staff - advertising manager 12

FRED DE VELBISS

VIRGINIA DE VELBISS

JAMES DIXON

KEVIN EHLERS
"marate sade" 11
"madwoman of chaillot" 10
"trial by jury" 11
"serpent" 11
concert chorale 10, 11, 12
"medusa the ship" - director

AMANDA ELIOFF
ski club
model UN

PAMELA ELLIOTT
girls water polo team

JON FELLER
volleyball 10, 11, 12

KAREN FRENCH
gymnastics team 12

GEN FUJIOKA

DANNY GORDON

THOMASIN GRIM
girls water polo 10, 11, 12
girls swimming 10, 11, 12

MICHAEL GROSSMAN
swimming 11

MAURA HAGGERTY

TRACY HANSEN

THOMAS HARDER

John Berry helps seniors sell refreshments during game.

Cherylynn Cobb
Debbie Cotter

Pamela Elliott
Jon Feller

Karen French
Gen Fujioka

Danny Gordon
Thomasin Grim

Sarah Craig
Kim Dang

Mike Degnan
Fred DeVelbiss

Virginia De Velbiss
James Dixon

Keven Ehlers
Amanda Elioff

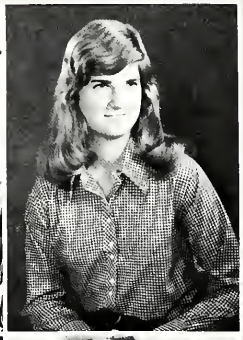

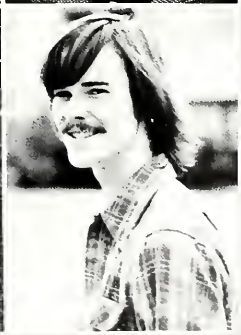

Michael Grossman
Maura Haggerty

Tracy Hansen
Thomas Harder

Lisa Jones takes a break. *(ronnie grady)*

ABRAM HARDIN

AILEEN HAYASHIDA

TOM HILLYARD

ANNE HODGKINSON

KURT HOUSH

MARLENE HUTH
tennis team 10, 11, 12

EUNICE ISHIDA
tennis team 12
ski club 10, 11, 12
american field studies 12
honor society 10, 11, 12

ERIC JANSEN
bicycle racing team
jacket 12

JANET JENKINS

EILEEN KEEFE

PATRICK KEHOE

MAX KELLY

JOHN KELSEY

JENNIFER KINNICK

JAMES LANER

JULIA LEVIN

STEVEN LUCAS

GLORIA LUM
concert orchestra
concert chorale
chamber singers
honor society
oakland symphony youth orchestra

GARY MAIER

ADWOA MANTE
speech and debate 11, 12

Abram Hardin
Aileen Hayashida

Tom Hillyard
Anne Hodgkinson

Marlene Huth
Kurt Housh

(vicki suda)
Jocelyn Matsumoto talks to friend during lunch.

Patrick Kehoe
Max Kelley

Eunice Ishida
Eric Jansen

(ron tillman)

Don't let that look fool you - Linda Lewis.

Janet Jenkins
Eileen Keefe

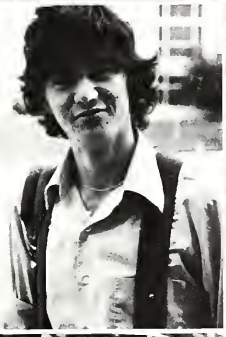

John Kelsey
Jennifer Kinnick

James Laner
Julie Levin

Steve Lucas
Gloria Lum

Adwoa Mante
Gary Maier

ART MAXWELL

CAITLIN MC GAW

ANNE MINNER
- badminton team
- keyettes
- model UN
- concert chorale
- chamber winds
- marching band

ERIC MOE
- jacket staff 12

MARCY MORGAN

BOB NAUMAN

SARA RABKIN

STEPHEN RASMUSSEN
- soccer
- tennis 10, 11

GARY RODA

PATRICIA ROSENMEYER

GABRIEL ROWLAND

KRISTIN SAGEN

VIVIAN SCHARLACH

ROBIN SCHILD

ALAN SCHWARTZ

THERESE SHERE

CLAIRE SHERMAN

GRAHAM SIMMONS

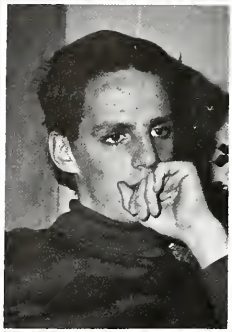

Art Maxwell
Caitlin McGaw

More seniors?

Marcy Morgan
Bob Naumann

Sarah Rabkin
Gary Roda

Stephen Rasmussen
Patricia Rosenmeyer

(darryl shaw)

Anne Minner
Eric Moe

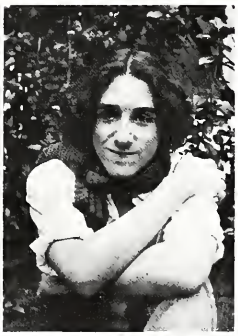

Gabriel Rowland
Kristin Sagen

Vivian Scharlach
Robin Schild

Alan Schwartz
Therese Shere

Claire Sherman
Graham Simmons

LEE STECK

ARTHUR STERN
- model UN
- student senate
- street hockey

EMILY SYLVESTER

MICHAEL TALKOVSKY
- speech and debate 10, 11, 12

CARL WALDMAN

STEVE WALLACE

SIGNE WALLEN
- swim team 10, 11, 12

PAUL WEDEL

GEOFFREY WERRONEN
- "lower depths" 12

MARILYN WILLIAMSON

CAROL WITTSTOCK

CHUN WONG

LINDA WONG

JOHN WORTH

DAVID ZUCKERMAN

MORTIMER ZYT
- drop out 10, 11
- principal 12
- trash club 11
- president 12
- basketweaving 12

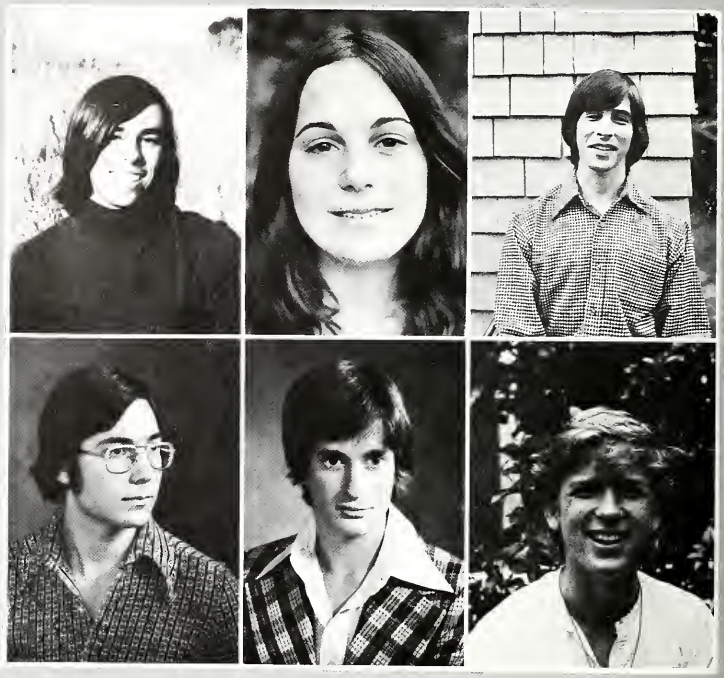

Lee Steck
Arthur Stern

Emily Sylvester
Michael Talkovsky

Carl Waldman
Steve Wallace

Carol Wittstock
Linda Wong

Chun Wong
John Worth

David Zuckerman
Mortimer Zyt

(sonia king)

Pat Morris, Wayne Calhoun, Robert Chirstensen, Brian Kellogg, Kevin Clark, and Velenda Levi wait on stairs along with...

Signe Wallen
Paul Wedel

Geoffrey Werronen
Marilyn Williamson

(sonia king)

Eric Moe, Rosalind Williams, Eli Simon, and John Hauser.

a time for

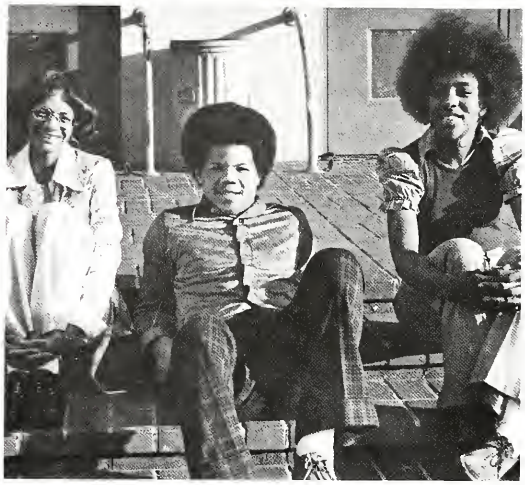

OFFICERS: Gayle Bowling, Eric Rogers, Marian Stockman.

juniors

OFFICERS: Lisa Vandiver, Andy McGuire, Ramona Evans

sophomores

1

3

FACULTY & UNDERCLASSMEN

2

Underclass and faculty were back in the picture. More Sophomores and Juniors turned out to have their pictures taken this year than in the last few years combined. Instead of waiting until they were Seniors to join most activities or varsity teams, more underclass were participating. Four out of six linemen on the football team were Juniors; the majority of the Rally Committee were Juniors; and both Sophomores and Juniors were on the Jacket Staff.

1. Lori Woodruff shows photogenic smile.
2. Patti Fisher, yearbook adviser, directs photographers for color section in the yearbook.
3. Aaron Ward, math teacher, takes a look down the courtyard.
4. Cecilia Council eats snow cone at football game.
5. Markalane Gayles munches on munchos.

4

5

Rod Abernathy
Ann Adelson
Gi Gi Achi
Peter Ahedo

Gary Aldridge
Scarlet Alexanders
Byard Allmond
Jamah Alsamarrie

Tina Amidon
Darlyn Andersen
Heather Anderson
Shelanda Anderson

Mario Anzi
Rhonda Aubrey
Rosy Ayala
Mohamed Azari

Gillian Bagwell
Haideh Bahman
Charles Bailey
Susan Baumrind

Stephen Benelisha
Katy Berry
Frank Bergess
Reid Bennett

Mita Bhattacharyya
Ian Blackwood
Clara Bogas
Patricia Bonner

Gail Bowling
Kathi Bowman
Mallory Boykin
Martin Brenneis

1

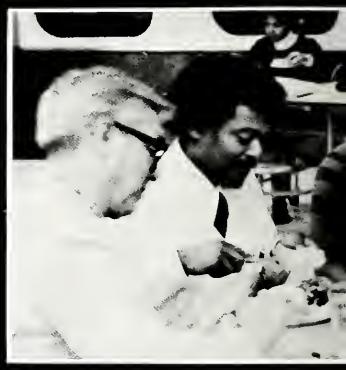

3

5

2

Faculty administrators and classified personnel munched, gobbled, chomped, and greased at the first conference day dinner ever held. Sponsored by Tom Parker, principal, and Bill Thomas, director of business service, the dinner was held November 6.

Chef Bill McCray (known as "Papa Son") prepared the buffet style dinner which included four large turkeys, an 80 pound beef roast, barbecue ribs, 13 different salads, green beans with potatos, chicken flavored rice, brussel sprouts, corn bread dressing, gibblet gravy, homemade cranberry sauce, candied yams, french bread and homemade applecobbler.

The rally committee acted as host and hostesses by setting tables, serving coffee, assisting in making the salads, checking tables and cleaning up.

It was evident that the dinner was a success by the empty plates that were left.

photos by Ron Tillman

4

1. Ron Fortune, director of College Prep 2. Ken Huston finds Tish Woodson's plate more interesting. 3. Nash San Martin, Aaron Ward and Willie White. 4. José Romero, Maria Vargas. 5. Harry Choulett Jim Catlett, Jean Jay, and Carolyn Pon had no complaints. 6. Birdie Hagains, Marva Wilkins, Willetta Mason and Fran Hunter.

6

Derese Brown
Ross Browning
Teresa Brownson
Walter Bryant

Una Burger
Joe Bynes
Clifford Cahee
Sandra Calhoun

Barry Campell
Ruben Cano
Alfonso Capone
Vaida Careu

Juanito Carlos
Rene Carpenter
william Carr
James Carson

Christine Casiano
Gregory Cantrell
Maria Champlin
Jane Chisaki

Lisa Chuck
Brian Chun
Margaret Cho
Kevin Clarke

Madonna Clift
Lawanna Cole
Kathy Coleman
Evelyn Colon

Jack Cool
Deborah Cooley
Patrick Cotton
Cecilia Council

1

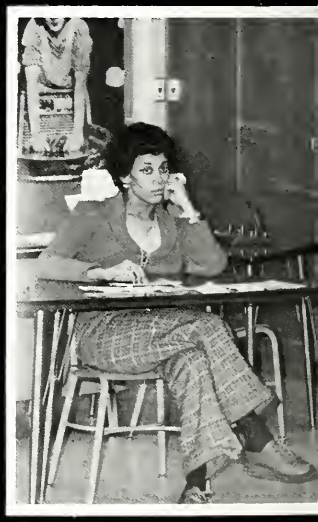

3

Under the leadership of Tom Parker, the new principal, Berkeley High began to appear cleaner and doors were put on the mens' bathrooms. Mr. Parker was seen frequently walking around campus and in the park to see that students were attending classes.

Former Student Activities Coordinator, Jim Catlett, became vice-principal in charge of the buildings, while Thelette Bennett was promoted to direct student activities.

Under the new administration morale was high. The walls stayed clean, the cafeteria provided an eatable hamburger and garbage cans were institutionalized. In fact, Parker's **Administration** has been jokingly called "the garbage can administration" because of the frequent and intense campaign against litter and non-use of garbage cans.

2

1. Thelette Bennett speaks during an all-school assembly.
2. Tom Parker demonstrates use of garbage cans.
3. Thelette Bennett, Irene Obera, 10th grade coordinator, John Brown, student supervisor, and Gordon Nagai 12th grade coordinator, met with administrators from West Campus during a minimum day.
4. Jeff Nash, 11th grade coordinator, and Jim Catlett listen to fellow administrators.
5. Vern Weinrich, head counselor, makes suggestion to improve communication between students and teachers.

4

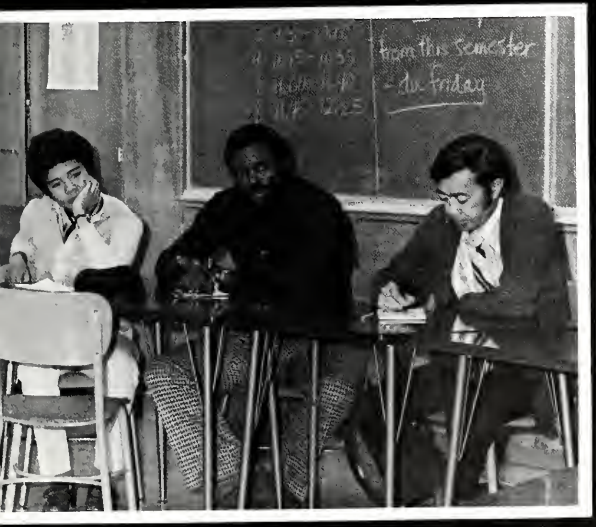

5

Lynn Creamer
Cathy Crowe
Vicky Cruger
Dave Davis

Donnie Davis
Jennifer Davis
Sheila Davis
James Dean

Jeff Debnam
Tom Decker
Kid Dinamite
Cecilia Distefano

Charles Dixon
Lisa Dixon
Jim Dougherty
Renata Dowdakin

Charity Drakes
Cynthia Dright
Kiki Dunbar
Errol Dunhower

Falesia Dusan
Catherine Echols
David Edelstein
Country Edwards

Ruth Edwards
Bonnie Eisenberg
Marie Ellington
Albert Ellis

Karen Ellis
Lise Ellner
Lucy Elphick
James Ely

1

2

Losing one counselor this year meant that 12 **Counselors** had to work with from 180 to 300 students each. Vern Wenrich, head counselor, felt that there were no real changes in the program this year. While more students were attending classes, attendance was still a problem. Counselors continued to advise students about college scholarships, military service and personal problems, while Project Dig It, a federally funded program, searched for talented ethnic students to advise.

Six **Student Supervisors**, Pumpsy Green, Revert Thornton, Ted Nelson, Bob Johnson, Emily Reed, and John Brown worked with counselors and administrators to help see that students were in classes.

They not only supervised the campus area, but Provo Park to keep students from gambling, smoking, and mixing with non-students. They worked closely with many students who might not get the encouragement they needed to stay in school.

1. Ted Nelson and Pumpsy Green, Student Supervisors talk to BHS grad Marcus Bryant and senior Claudia Strange.
2. Murphy Taylor and Evelyn Lawton listen to West Campus counselors during a minimum day.
3. COUNSELORS - Row 1: Cal Anderson, Samantha Lee, Evelyn Lawton, Gethin James, Barbara Hickman. Row 2 - Vern Wenrich, David Warren, John Patterson, and Stanley Wright. Not pictured: Sonia Anderson.

Jon Ely
Lydia Epson
Lenor Evans
Carol Fain

W. Fats
Susie Fier
Reid Fisher
Steve Fleming

Audrey Flint
Alicia Fontenette
Jackie Ford
Mike Foster

Donna Francis
Carl Galewski
Peter Gartenberg
Lisa Gelling

Jenny Gilbert
Janice Gillies
Patricia Gipson
James Gleck

Polly Goldfarb
Monte Gordon
Karen Gory
Steven Gory

Dexter Grabczewski
Michael Granger
Jeff Green
Phoebe Green

Mohammad Grika
Jessica Grim
Marianna Grossman
Catherine Growney

Again the skills programs, including a high intensity learning center, received the greatest emphasis in the **English** Department this year.

While the elective program was not as broad as it has been in the past, students could still continue to take Modern American Literature, Journalism, Speech and Debate, Asian Literature, and Children's Literature.

Jackie White, chairman, began work on developing a Black Literature course for next year with the enthusiastic support of the Department.

3

1. Jackie White, chairman, laughs at photographer's joke.
2. Bill Kennedy wasn't so sure it was so funny.
3. Sharon Young advises Kim Porter on improving her essays.
4. A student teacher helps Melody Holloway with her assignment while Letitia Hearod and Angela Dotson read.
5. Bob Johnson, student supervisor assigned to the English Department, laughs at question a Journalism I student asked during an interview.

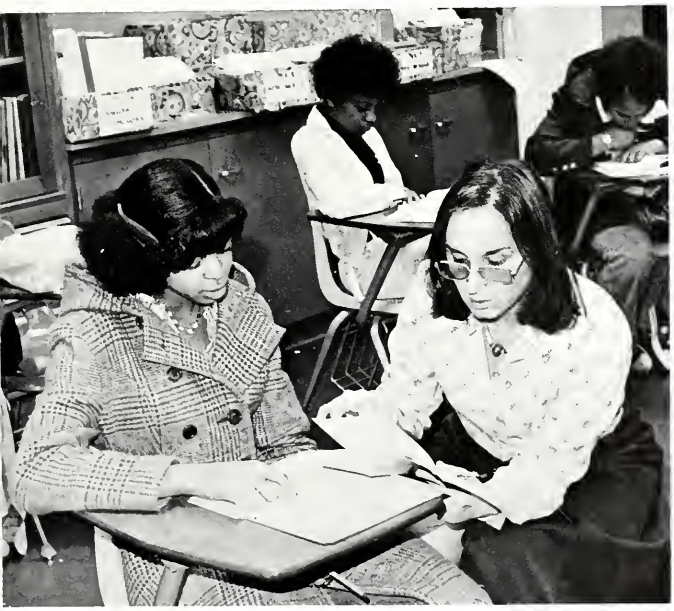

5

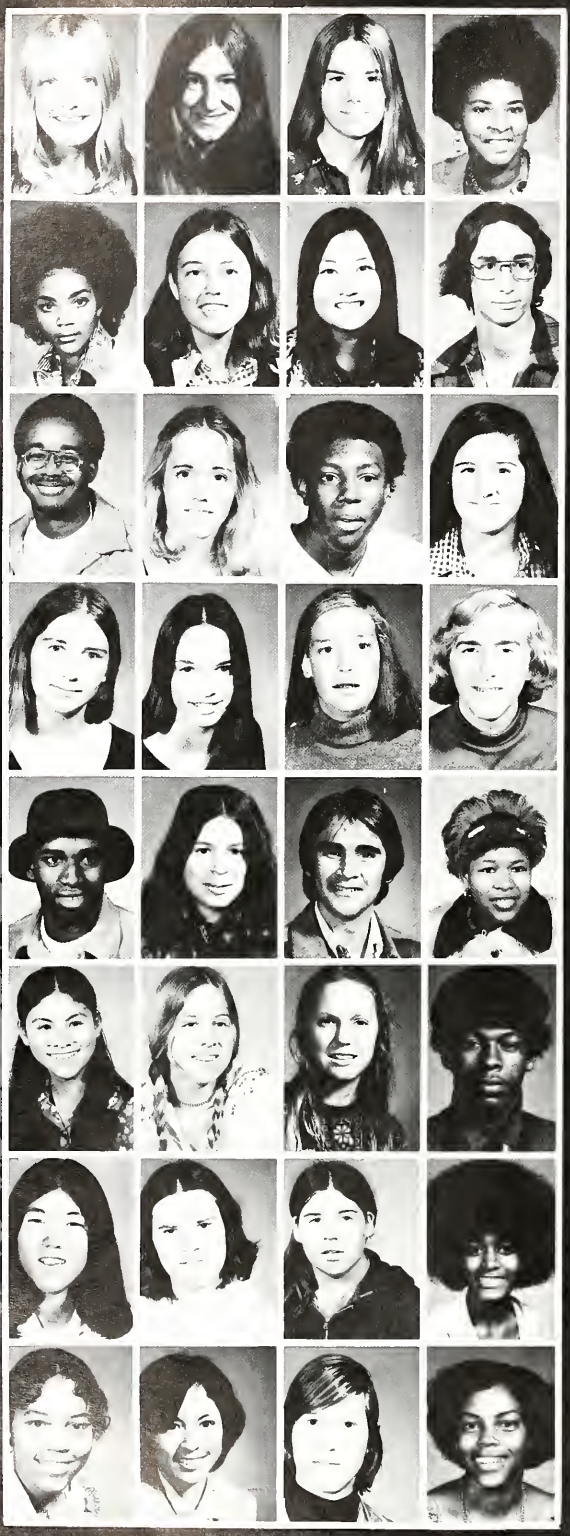

Karen Gustafson
Patricia George
Susan Hagan
Diane Hale

Sherry Hall
Susan Hall
Lynn Hamataka
Al Hamilton

Darryl Hampton
Sibyl Harms
Curtis Harrison
Emily Hartman

Ruth Harvey
Nora Hebert
Kim Heine
Paul Higgins

Phillip Hill
Karen Hoggatt
Stuart Holleway
Mamie Holmes

Natalie Hong
Mott Hoople
Debra Hetland
Reggie Howard

Joyce Hsi
Jill Hughes
Hanna Hutchins
Carmen Hutson

Berita Ienont
Terri Iino
Carl Ipsen
Daphne Jackson

1

2

5

Enrollment in the **Industrial Arts** Department was on the upswing. A predominantly male department faced its largest number of female enrollees, especially in Woodworking and Mechanical Drawing.

While the Department used to be a dumping ground for non-academic students, it is now a place where many students want to develop skills to prepare them for jobs after graduation.

3

1. Doug Weir brases, while Dario Davis flashes a smile.
2. John Van Zomeren watches as Ronald Roque and Raney Sunberg try to figure out what makes it run.
3. John Van Zomeren advises Monte Myers while a Car Care student inflates tires on machine.
4. Herb Constant shows fellow students techniques on using a mill.
5. John Costarella, David Coolidge, Fred Bullock, Leon Maybuce, Herb Constant, John Van Zomeren, Doug Weir, Barbara Scales, Phil St. Martin, Chairman.

4

Delin Jackson
Gregory Jackson
Lavette Jackson
Jennifer Jacobs

Kimba Jade
Suvlaki Jagnizo
DiAnne Jefferson
Todd Jersey

Michelle Jett
Asia Johnson
Whitney Johnson
Billy Johnson

Phillip Johnson
Carl Jones
Kristin Jones
Susan Kattchee

Sara Kelley
Marilyn Kellum
Lance Kelly
Vanessa Key

Audrey Kennedy
LeBaron King
Lucy King
Marc King

Cassandra Kitchen
Gena Kittredge
Julie Kitzenberger
Catherine Klatt

Adrienne Knott
Rhoda Knox
Carmen Ko
Sumire Kobayashi

1

3

While enrollment in **Art** classes declined steadily as the department lost a jewelry and a print-making teacher, the photography classes continued to gain in popularity. An Intermediate class was added to the beginning and Advanced classes in order to give students more background in techniques and more experience in taking photos.

To encourage more students to take art classes, the teachers began making plans to have separate rooms for painting, pottery, and sculpture to create a better atmosphere in the classrooms.

Fred Bullock, John Costarella, and Jose Romero, under the department chairman Phil St. Martin, made plans for a permanent art gallery which they hoped to begin in the spring or by fall.

Barbara Scales and Jose Romero began a mural painting class to apaint the side of the Community Theater with scenes from plays performed in the Little Theater.

Mr. Bullock displayed the drawings and paintings of his students throughout the year in the display case in the C Building. Students whose works were displayed were Joyce Teraura, Ian Blackwood, and Josue Zazueta among others.

1. Fred Bullock helps Debbie Richardson with drawing.
2. Jose Romero teaches proper development techniques.
3. Farcheska Brooks works on ceramics.
4. Amy Kimble and Nathan Small work at pottery wheel.

photos by Aaron Toney

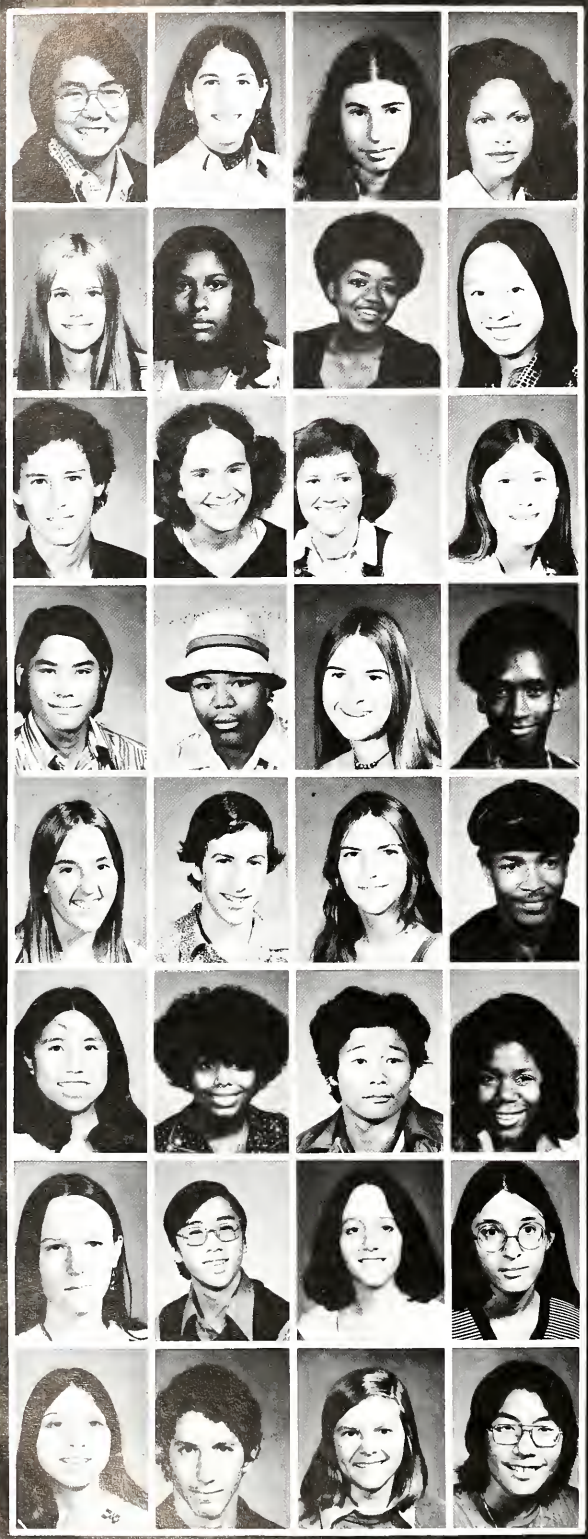

Kel Kodani
Deborah Kranzler
Sarah Krevans
Diana LaFleur

Lisa Laneville
Jacquelyn Lee
Marie Lee
Vanessa Lee

Jeffrey Lena
Nicole LeProhn
Maryret Leventhal
Yonit Levy

Paul Lew
Bobby Lewis
Dixie Lewis
William Lewis

Julie Lind
Michael Lindheim
Coral Linford
Dennis Litzsey

Patricia Lock
Judy Logan
Annise Loudermilk
Michael Lopez

Martha Lowe
Wesley Lum
Ellen MacCabe
Meryl Mackin

Patricia Madero
Ben Maisel
Linda Mallach
Pill Man

1

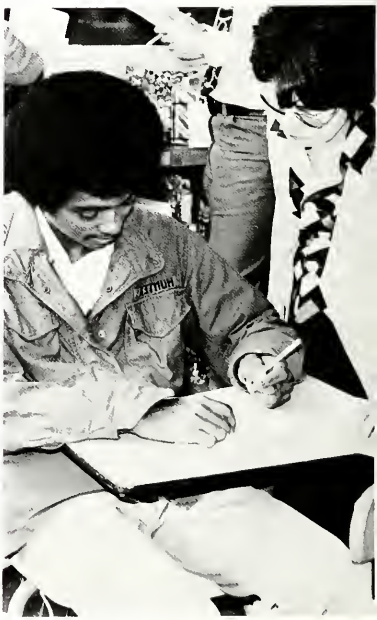

2

In its continuing effort to meet the needs of all students, the **Math** Department opened a High Intensity Learning Center to math skills. The Center, funded by MSA, focused on developing skills at each person's level.

Math students continued to do exceptionally well on tests. David Shirley, an eleventh grader, placed first in the Junior Division at the 17th Annual University of Santa Clara High School Mathematics Contest, out of 700 competing students. Eliza Sachs, Norman Birge, and Gregory White received Honorable Mentions.

3

1. Edward Lui demonstrates algebra problem to his class.
2. "Is this right?" asked Gary Hunter, Jean Jay's student.
3. Richard Menken helps Mitzi Hartmann with math assignment.
4. STAFF: Sitting - Fran Brown, Marva Wilkins, Margaret Shedd, Jean Jay, Judy Bodenhausen, Kirk Young, Richard Menkin, Sam Newcom, Leon Westover, Glenn Reynolds, Fred Wehking. Standing - John Coleman, Fred Dunn-Ruiz, Aaron Ward, Nash San Martin, chairman, Anthony Bakos, Ron Grossman, Larry Lee and Edward Lui

4

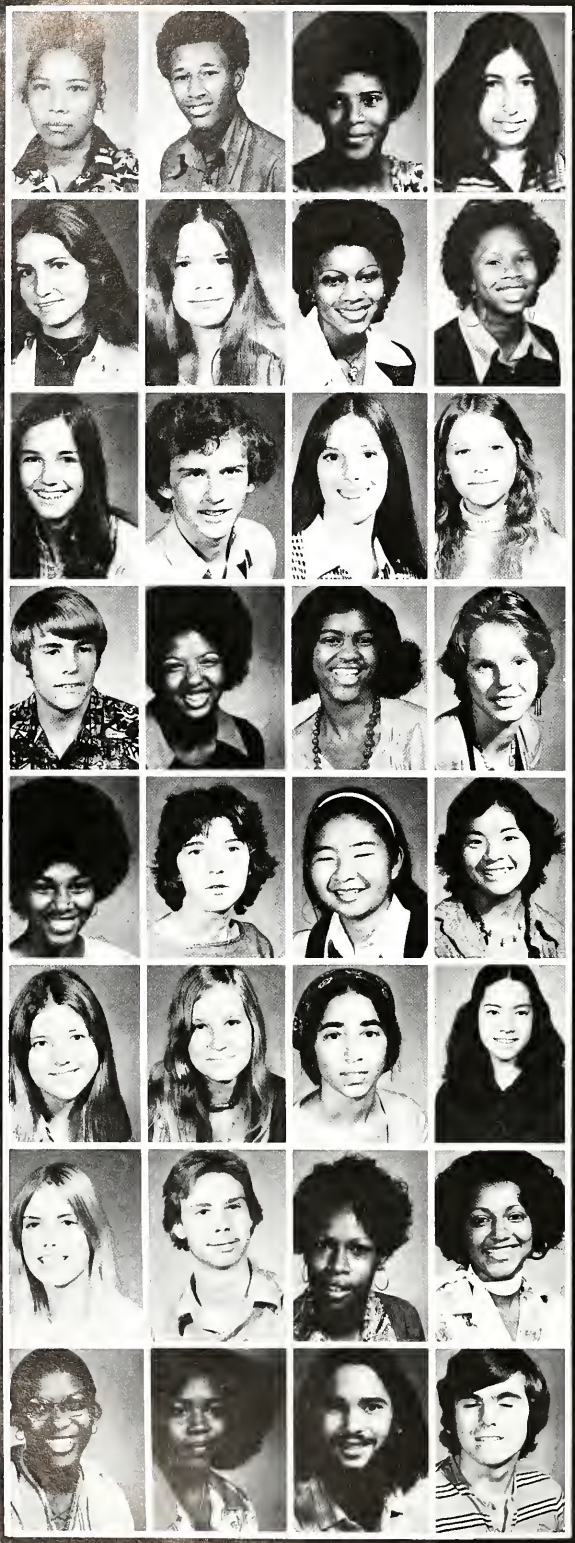

Debra Mann
Roger Manning
Sylvia Manor
Margalit Mathan

Marianna Maxwell
Stephanie McCoy
Jacquelyn McCurn
Stephanie McDaniel

Elizabeth McDonough
Thomas McElhaney
Debra McNeill
Jennifer Menefee

Alani Merriam
Anastasia Miller
Colette Montgomery
Margaret Moody

Pamela Moore
Karen Murray
Koko Nakase
Carol Nakase

Connie Neely
Jane Neumeier
Melody Noll
Renata Nercia

Lynn Odegaard
Timothy Paffenbarger
LaVaughn Parker
Lawan Parker

Tangie Parker
Katrinka Perry
Elliott Petrocchi
Marvin Poots

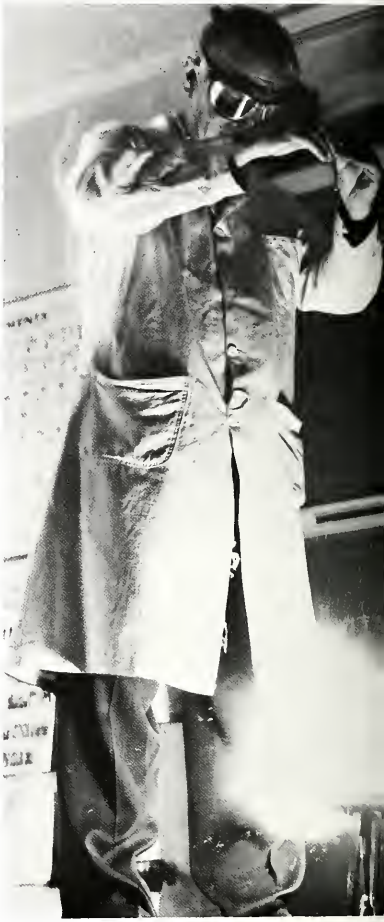

1

4

1400 students enrolled in the **Science** Department this year.

Courses included Biology, Advanced and AP Biology, IAC Chemistry for students interested in Chemistry but not math, Chemistry, Physical Science, Physics, AP Physics, Oceanography, and Human Anatomy and Physiology.

Most of the classes scheduled double periods to allow students time to work on laboratory assignments and projects.

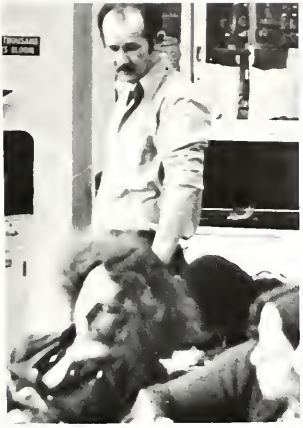

1. Clesson Harvey wakes up his chemistry class.
2. Alex Panasenko assists students with biology work.
3. Robert Dunk, Clesson Harvey, Henry Nelson, and Barbara Renton listen to speaker during minimum day.
4. Janice Hunter, Akemi Nagafugi, Carolyn Pon, Lucena Simpao, Bob Sikora, and Mildred Wyatt listen attentively.
5 Don Sanchez assists Sherman Takata with chemistry work.

3

5

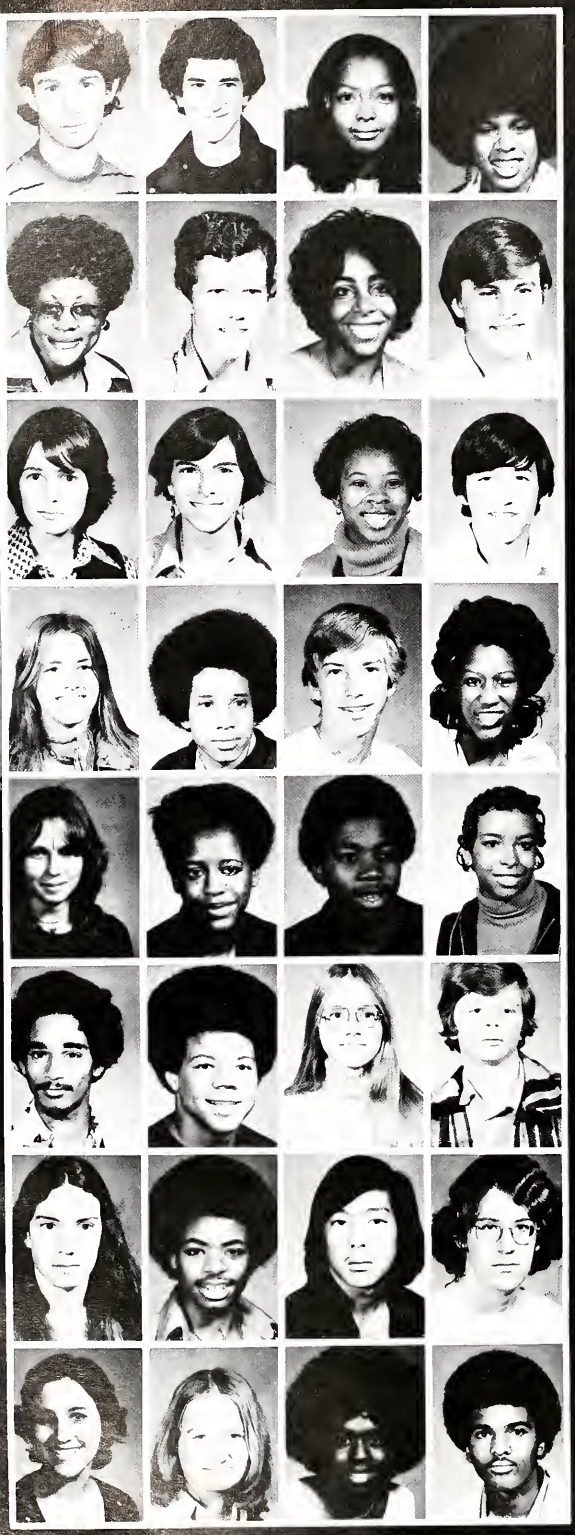

Steve Portis
Jeff Poskanzer
Sharon Powe
Joy Powell

Diane Powers
Jo Price
Karen Puckett
Michael Rader

Tamlyn Rawls
Daria Redel
Kay Redricks
Paul Renteln

Robert Ricard
Keith Richard
Cleavon Richardson
Vivian Richardson

Susan Richartz
Lethe Richey
Kenneth Robins
Sabryna Robinson

Gregory Robinson
Eric Rogers
Suzanne Rogers
Doug Roller

Tessa Rouvered
Ken Safford
Tim Sano
Tom Schaaf

Margo Scharlin
Diana Schooley
Vida Shaw
Jeff Shepherd

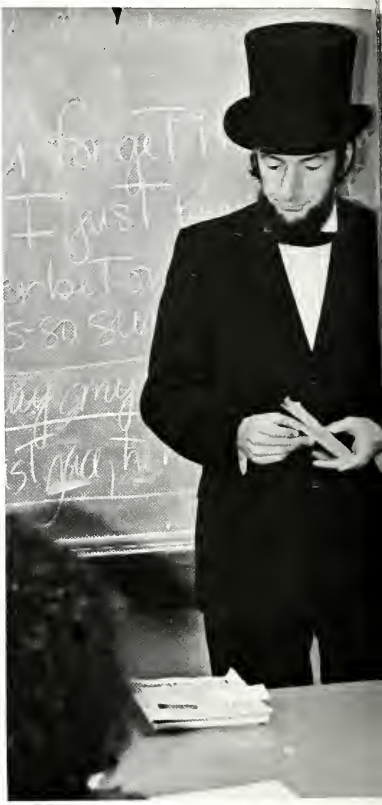

1

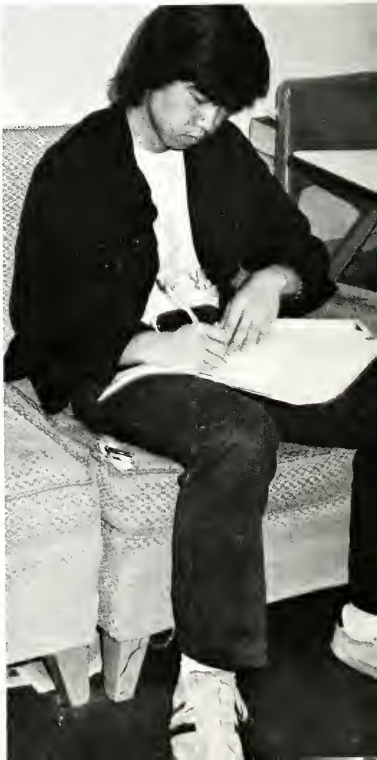

2

The word within the **History** Department is "variety."

The History Department once again introduced a variety of new courses to meet the student body's changing wants and needs.

New emphasis was placed on law courses with the introduction of Criminal Law and Juvenile Law. Asian studies was also a part of the program.

According to Sara Harrington, chairman, many students have a new awareness and desire to learn about themselves and their rights.

In addition, the Department once again played host to guest speakers featuring lawyers, law students and Istaropena Goikoetxea, a woman involved in the Basque revolution.

3

1. Keith Conning, alias Abe Lincoln, visited a writing class to read the Gettysburg address and attempt to tell jokes from an Abe Lincoln joke book.
2. Brian Endo takes notes during David Eichorn's Juvenile Law class.
3. Ms. Istaropena Goikoetxea and her interpreter spoke to history classes about the Basque revolution for which she had been jailed as an activitist.
4. STAFF: Sara Harrington, Hannah Myers, Stacy Burke, Thomasine Wilson, Hugh Houck; standing - David Eichorn, Tom Johnson, Keith Conning, and Eric Anderson. Not pictures: J. Sustaric, Jo Morbach, Bill Fiedler, Linda Wing, Janet Young, Phil Luks, John Schuermann.

4

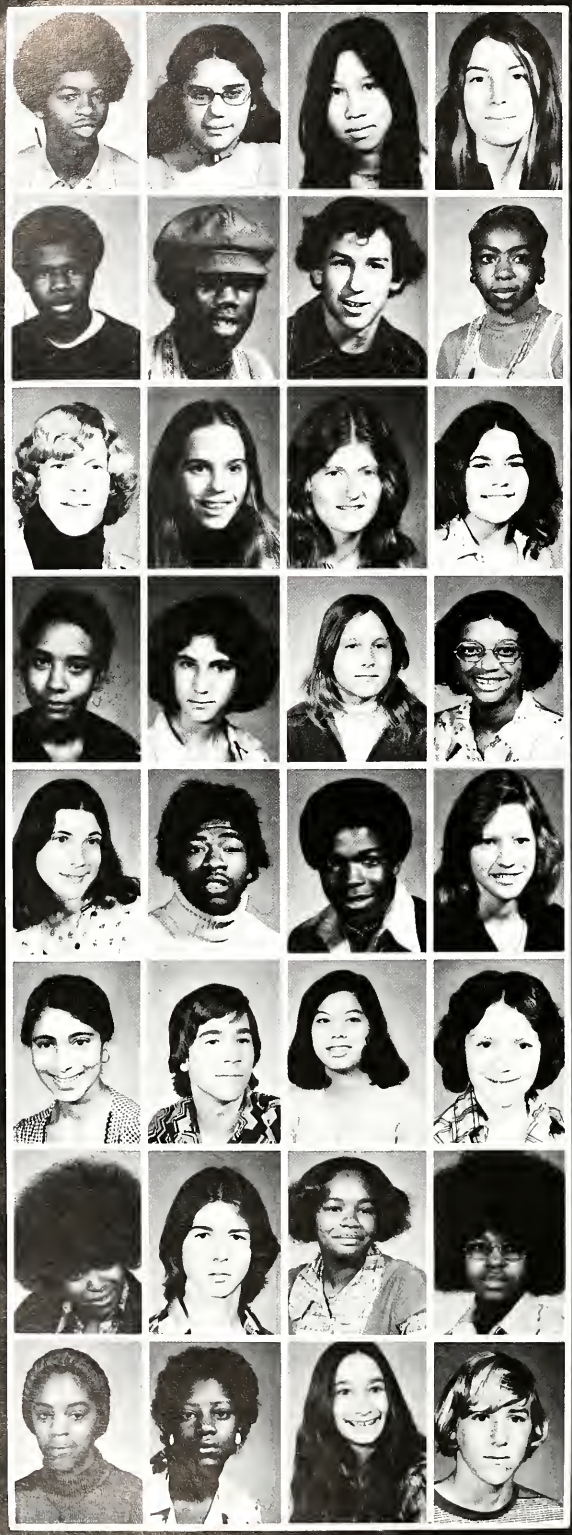

Reginald Sherman
Tziera Sherman
Paula Shiu
Theresa Shugrue

Nelson Simpson
Ben Sims
David Smith
Debra Smith

Jay Smith
Robin Smith
Tacoa Smith
Rachel Solomon

Sabrina Stemley
Oriane Stender
Carolyn Stickney
Marion Stockman

Janet Stone
Lowell Stubbefield
Jerome Sweet
Silvia Swigert

Marguerite Talley
Leu Tondu
Teresa Tanjuatco
Cathy Tayler

Gloria Tayler
Paul Tayler
Veronica Tayler
Renita Terry

Shelia Thompson
Jackie Tiger
Mickey Timbers
Calvin Trampleasure

1

3

Berkeley High is one of the few schools in the nation to offer eight foreign languages - French, Spanish, German, Japanese, Mandarin Chinese, Hebrew, Russian, and Latin.

The teachers in the **Foreign Language** Department have studied and traveled extensively in the countries of the languages they teach. Several are natives of their countries.

Each year students in the Department place high on the National Language exams, Cal entrance exams, and in Foreign Language Field Day competitions. Last year the Department started a drama festival which it hoped to turn into a yearly tradition.

For the last three years the Spanish class has put out an edition of the Jacket in Spanish to recognize Cinco de Mayo holiday in May.

Students are able to strengthen their language speaking and listening skills in a modern lab which handles from 50 to 100 students a day. Native speakers from other countries visit and lecture classes to share cultural and linguistics experiences.

2

1. Senor Ibarra explains Spanish pronouns to his class.
2. Enjoying their meal at the Cathey Restaurant are Mary Fung and Alice Lam. Behind them are Andrew Contopoulos and Anthony Ricketts.
3. Students in the Mandarin Chinese class went to Chinatown to spend the day.
4. Staff - Sitting: Mary Anne Chuck, Arlene Repetto, Pat Dyer, Jorge Chavez. Standing - Francisco Ibarra, Erika Pillars, Robert Whyte, Richard Dillingham, Don Shrump, Maya Pinchuck, Ching-Sen Yeung, Margaret Rowland and Mary Small.

4

Catherine Truman
Greg Tsukamoto
Debra Tucker
Ken Tucker

Andre Turner
Yvette Vacheron
David Vahlstrom
Karen Van

Tiffany Vance
Joanna Varela
Antoinette Wade
Bernard Walker

Renee Walker
Shelton Walker
Joan Wallace
Kenny Watts

Tosha Weaver
Christie Wells
Alan Whitcombe
Elizabeth White

Mats Wichmann
Charles Williams III
Geneva Williams
Harold Williams

LaTricia Williams
Monica Williams
Ronald Williams
Sheila Williams

Yvette Williams
Larry Wilson
Mimi Wolff
Betty Wong

1

2

Home Economics

According to Greba Jackson, department chairman, does not just include cooking and sewing.

Courses in the department included Social Living, Critical Social Issues, Exploring Health Fields, Clothing, and Cooking World-Wide Foods.

In Social Living, speakers talked about the rape centers, prisoner's union, sexuality, family planning, adoption and suicide prevention.

Critical Social Issue's students counseled sixth grade students with problems they were having. Sixty students this year went to Alta Bates, Herrick, and Albany Hospitals to explore medicine, nursing and other health careers.

Students in Crafts learned how to quilt, macrame, embroider and needlepoint, while students in Cooking learned to cook gourmet and ethnic foods. Students taking clothing classes worked at individual projects often sewing so well, they did work for other students and teachers.

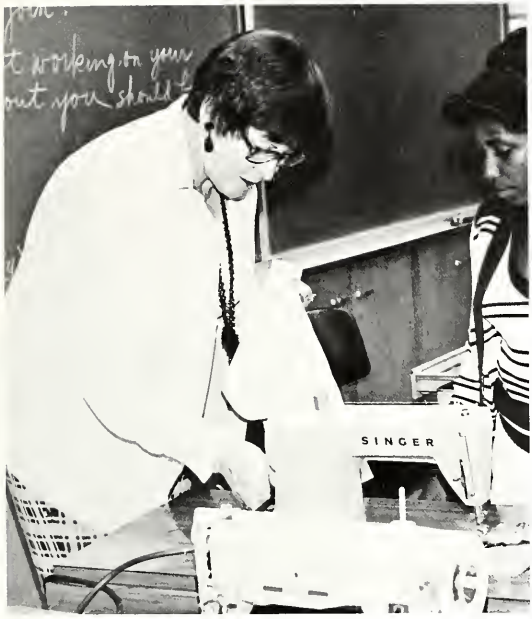

3

1. Terry Doran, Social Living teacher, could hardly wait to get his plate at the faculty dinner during parent conference day.
2. Wannetta Charles lays out her material in Clothing class.
3. Anita Christie shows Christine Corbin how to make button hole.
4. STAFF: Alice Porter, Terry Doran, Caroline Rone, and Greba Jackson, chairman.

4

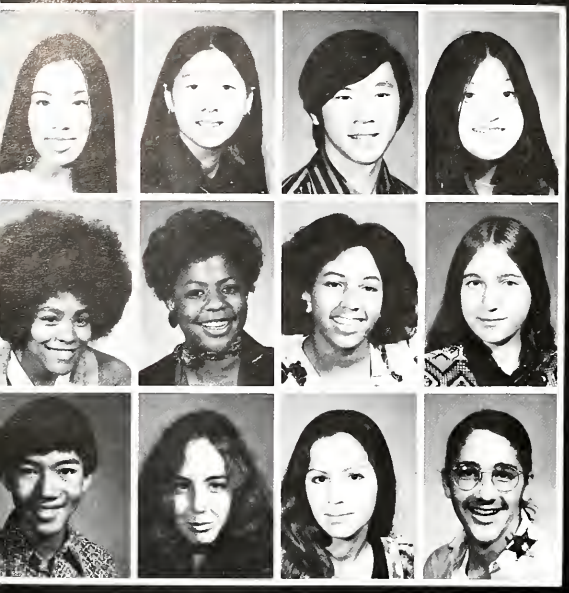

Christine Wong
Connie Wong
Franklin Wong
Linda Wong

Loni Wooduff
Celeste Wright
Susan Wright
Chris Wuellner

Tim Yuen
Pami Zelnik
Margret Zepeda
Zandor Zyzyzkoff

1

2

3

Robert Hanson, the new **Driver's Education** Department chairman, was busy making a few changes in his Department. While not all the equipment came this year, he ordered new, more efficient, and more computerized simulators. The current ones were being leased.

Local merchants continued to help out the program by providing drivers training cars for a total of nine cars - two Oldsmobiles Cutlass Supreme Sedans, three Oldsmobile station wagons, two Ford Torinos, one Toyota Corona, and one Volkswagon bug. Next year a Chevy Vega will be added. Since all these cars are sold at the end of the year, that means there will be new ones available for next year.

Photos by Ron Tillman

1. Joe Crismon speaks with Lindsay Dixon as he leaves the car.
2. STAFF: Francis Barrett, Bill Fiedler, Ron Gomez, Herb Constant, Hobart Hansen, Chairman.
3. Ron Gomez tells Pam Moore and Greg Tsukamoto how to improve during their next driving class.
4. Randy Lipscomb uses simulator under supervision of Department Chairman, Hobart Hansen.

4

Marilyn Adamson
Sandra Adamonson
Nadia Al-Samarrie
Amy Alden

Richard Aleksandr
Ella Allen
Vicki Alsop
Erick Arndt

Carla Arnold
Roxanne Araim
Lesley Atwerebuanda
John Bagby

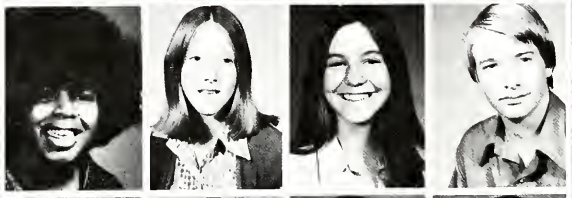

Gloria Ball
Willa Barber
Tracy Barker
Lyle Bates

Cecily Batey
Leo Bautista
Michele Beachman
Jack Belinger

Debra Bell
Grant Beloof
Williams Benyes
William Bernard

Jennie Bevan-Stein
Manjit Birdi
Gordon Bishop
Matthew Braley

Lisa Braude
Keith Briar
Anthony Brown
Jackie Brown

2

Model Offices continued to be a popular class in the **Business** Education Department. In the simulated office students acted as supervisors and office managers to learn how to work with their peers.

Jane Thompson, chairman, feels that more students are expressing an interest in business classes because they realize there are good jobs available for people with skills. College-bound students are also realizing the need to have skills to get jobs while they are attending school.

The department added a computer oriented program to the Bookkeeping and Record Keeping classes, while dictation was added to the Typing 4 class. Typing 4 students also learned the touch system on a 10 key adding machine

To help students get jobs after they have taken courses, a certificate program was started this year. Student skills, attendance, and tardiness are recorded on the certificate which is awarded at the end of the year. They can show prospective employers these certificates to help them get jobs.

1. Jack Ludemann assists Jackie Thomas and Janet Halican during Model Office class.
2. James Gayner digs in at faculty dinner during parent-conference night in the fall.
3. STAFF: Jane Thompson, chairman, Phil Swinford, Alma Berry, James Gayner, Joyce Anderson, Jack Ludemann.
4. Sharon Davis works on Bookkeeping assignment.
5. Lois Bariel, assistant teacher, checks over Lionel Flucker's shorthand assignment while Barrington Campbell completes his.

4

5

Jacqueline Brown
Sherlean Brown
Jocelyn Broussard
Charles Bucher

Elisabeth Burger
Debbie Berges
Linda Bricker
Yvetta Caldwell

Pamela Calhoun
Dominique Callentano
Nancy Curlin
Corinne Carroll

Tersa Chamberlain
Becky Chambers
Raymond Chan
Wannetta Charles

Steven Chen
Michael Chevalier
Paul Chisaki
Marcia Cho

Marc Choper
Carrance Christopher
Karla Clark
Jennifer Cobb

Traci Cole
Michelle Coleman
Tanya Collins
Wytanda Collins

Lorie Cook
Renata Cooper
Deborah Craig
Alexandria Crehan

1

2

3

4

Casting off the image of drill sergeants the **BOY'S P.E.** Department tried to individualize teaching to the students' needs. "We don't want the students to be just a number," stated one P.E. teacher who added, "We try to individualize our teaching spiritually, mentally and physically.

New concepts in teaching P.E. weren't the only thing added to the Department. A new leisure sports class was added including table tennis, pool, volleyball and tennis.

The football bleachers were remodeled, the track was resurfaced and a new Universal gym was added to the delight of the students.

1. Department head Paul Daniels gets the message across during basketball game at Richmond Auditorium.
2. Equipment manager Wilbur Crayton gets caught off guard by yearbook photographer.
3. Track coach Willie White looks over stats at cross country meet.
4. Coach John Martinez has a worried look after checking out scoreboard.
5. Staff - Row 1: Robert Traum, Tom Pearse, James Bragg, Donald Allin. Row 2 - Spike Hensley, Don Bracelin, Paul Daniels, Richard Podwell, and John Martinez.

5

Anja Crickmore
Paul Curtis
Kenneth Davis
Rebecca Davis

Sheila Davis
Tammy Davis
Marvin DeBow
Chris Decker

Tony Deichler
Lee Denice
Amy Denison
Judy Dessler

Corby Dew
Terrie Dickson
Lindsay Dixon
Erin Donahue

Donna Edwards
Marcus Edwards
David Eisenberg
Romona Evans

Edward Farris
Lornalisa Farrow
Nicole Feiel
Linda Felix

Lynda Fenton
Rhonda Foley
Ralph Fong
Erich Frisch

Jessica Fuchs
Lucy Fuerstenau
Amy Fujishige
Eric Fuller

5

1

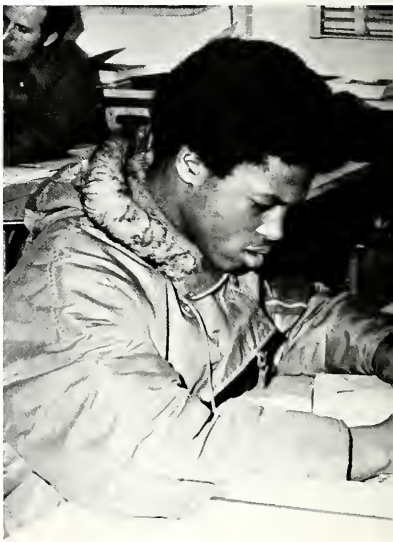

2

The **Learning Assistance** program offered a highly individualized program designed to meet the social and academic needs of each student.

Vocational training was emphasized for those students who wanted it, while assistance was given in academic skills to help students who wished to succeed tn the regular school program.

Carl Perkins and Miriam Pollock's classes also offered photography, and students took trips to Yosemite - because learning can be fun too!

3

1. Miriam Pollock takes a break for the photographer.
2. Keith Stacy works on reading assignment.
3. Dorothy Chaplin organizes her work.
4. Ernest McKinney listens to Carl Perkins helpful suggestions on improving his work.
5. Joann Biondi prepares next day's assignments.

4

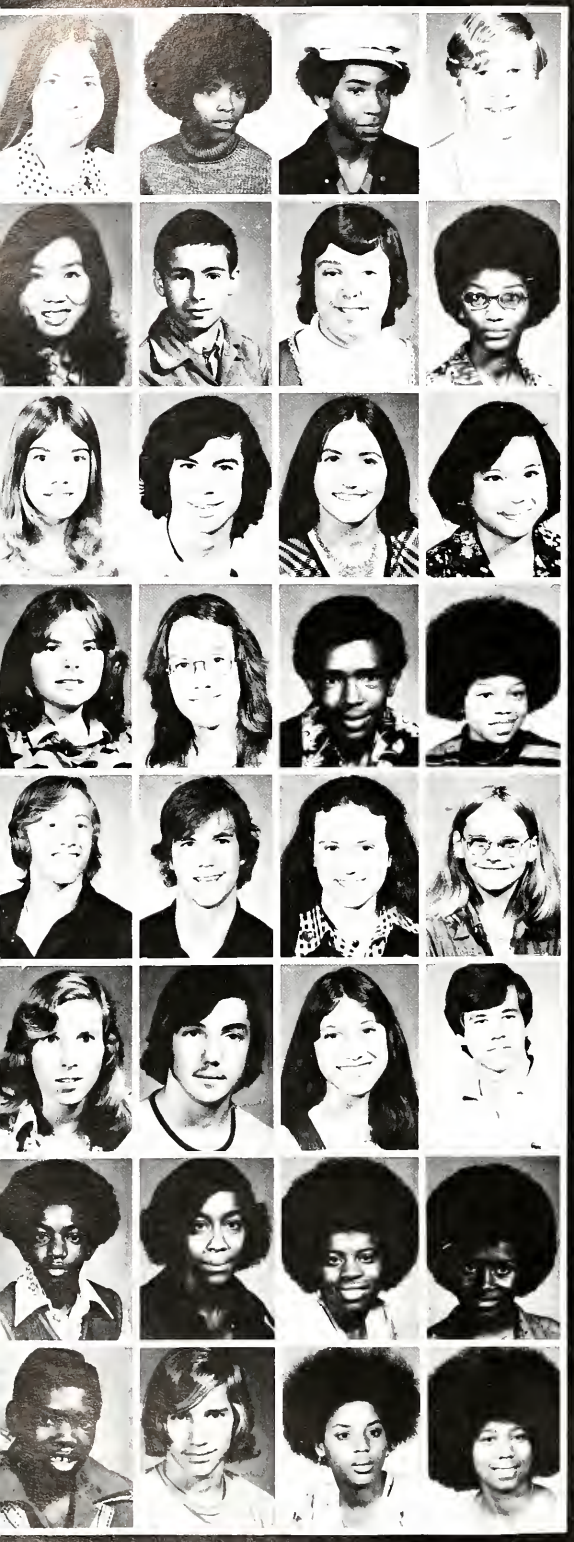

Lisa Fuller
Tonya Fuller
Sylvar Fuselier
John Gaebler

Wendy Gee
Juba Celleck
Josie Genievich
Alita Gholston

Paula Glines
Alan Gobds
Kim Goman
Merrijeanne Going

Laura Gorton
Lise Gottwald
Ronnie Graham
Gwendolyn Grant

Todd Gray
William Grothkopp
Elisabeth Hahn
Julie Haldane

Eleanor Hall
David Hamilton
Debbie Hammel
Tim Hand

Peter Harlins
Kirtetha Harrington
JoAnn Harris
Melody Harris

Howard Harreson
Daniel Harvey
Rita Harvey
Felicia Haynes

1

2

3

Now in its fifth year the **Black Studies** Department, directed by Richard Navies, held meetings twice a month during second and fifth periods.

The Department provided speakers, performers, and movies to enrich the experience of Black students. Programs included the Soul Steppers and the movie, "The Autobiography of Miss Jane Pittman."

In addition to the regular Black History and English classes, the Department offered courses in performing arts, business education, dance and music. Swahili, taught by Matt Kaaya, continued to be a popular class.

During the summer, the Department sponsored a summer school. Students attended a poetry workshop, wrote poetry, and completed a book of their works titled, "Wupingo Walanasa," (Ebony Poets).

Photos by Darryl Shaw

6

1. Richard Navies, director, speaks to students during second period meeting.
2. O.C. Austin, drama teacher, waits for student response.
3. Carol Thompson, dance teacher, speaks out at Black Studies meeting.
4. Willetta Mason leaves the meeting in high spirits.
5. David Chenier gives speaker round of applause.
6. Robert McKnight gets a word in while Darryl Smith waits his turn.
7. Students wait for Black Studies meeting to get underway.

7

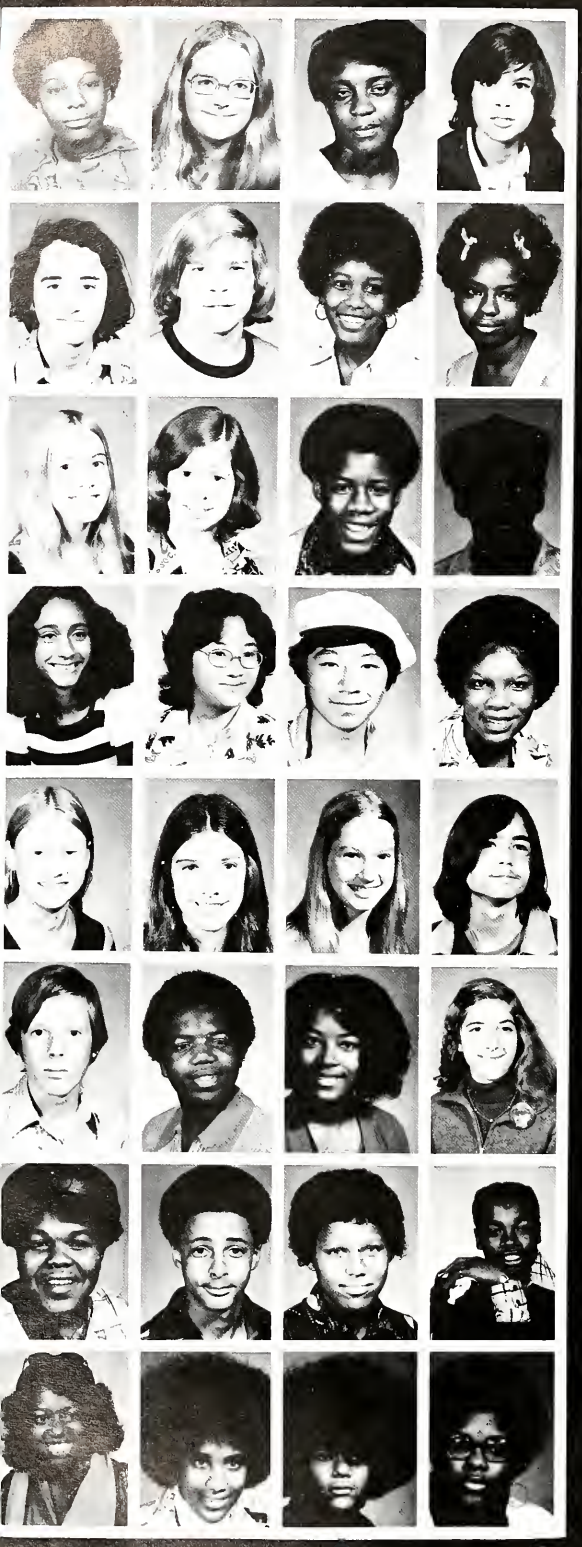

Leticia Hearod
Amelia Hefferlin
Pam Henderson
Julian Henkin

Kevin Henry
David Hirvo
Kathy Holland
Annette Holmes

Clare Hopson
Phoebe Houk
Jefferie Hopwood
Darren Horn

Renee Howcom
May Huey
Wei Huey
Pamela Hughes

Linda Humphrey
Janey Hunt
Carol Huth
Andrew Hutton

Eric Ipsen
Charles Jackson
Marilyn Jacob
Stacey James

Luther Jessie
Juan Johnson
Anita Jones
Dave Jones

Debra Jones
Kim Jones
Sabra Jones
Genova Jordan

1

2

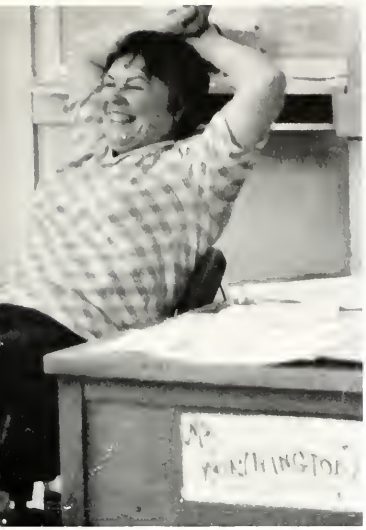

The **Girl's P.E.** Department continued its active program by adding a new tennis class and by inviting Ms. Blumberg to give a series of Master Folk-dance lessons.

The new Tennis class began at 7:25 a.m. because so many students requested the class that a new section was added.

For girls who were interested in improving their figures, the Department got a new Universal Gym. The highlight of the year was the inter-class tournament between Tom Pearse's tennis class and Lou Anderson's. Unfortunately, the women were defeated.

1. Pat Worthington kicks back at her desk.
2. Patti Igarashi practices dance during class.
3. Fencing students demonstrate technique.
4. Staff: Back - Nadine Gardner, Mary Lee Carey, Lou Anderson, Pat Worthington, Jane Brown. Front - Carolyn Thompson, Maggie Oldershaw, Marcia Singman, Jean Gregerson.

3

4

Lisa Josey
Peggy Judge
Alan Kamada
Margaret Keith

Bernard Kelley
Marilyn Kellum
Cliff Kennedy
Andrea Kendrix

John Killeen
Amy Kimball
Larry King
Rhonda Kitchen

Tom Klatt
Storrie Kliot
Russell Klonsky
Mei Kobayashi

Loretta Koll
Susan Kon
Karen Kramer
Sylvia Kratins

Susie Krones
William Kumai
Janice Lacy
Kjersten Laforce

Lynette Land
Marius Landauer
Steffen Landauer
Cami Langille

Lorrie Lansineh
Jackie Lee
Olga Lee
Walter Lee

1

2

3

Allan Goldstein, head of the **Media Center** explained, "The main purpose is to help the students and educate them."

The staff this year tried very hard to get students turned on to reading. The students are asking for more materials each year, but the main problem is the students who misuse materials.

Since funds are a major concern, the library emphasizes that students should be very careful when handling the materials. Out of the six working tape decks this year, two are now working.

In deciding what books to order, the librarians acquaint themselves with the courses offered, use professional journals, confer with teachers, and try to fulfill student requests.

Photos by Darryl Shaw

1. Allan Goldstein, head of media center.
2. Larissa Rulofson assists student to find references.
3. Louise Wheeler and Neva Livingston check out books for students.
4. Kerry Wooldrige and Gerry Lewis study intentively.

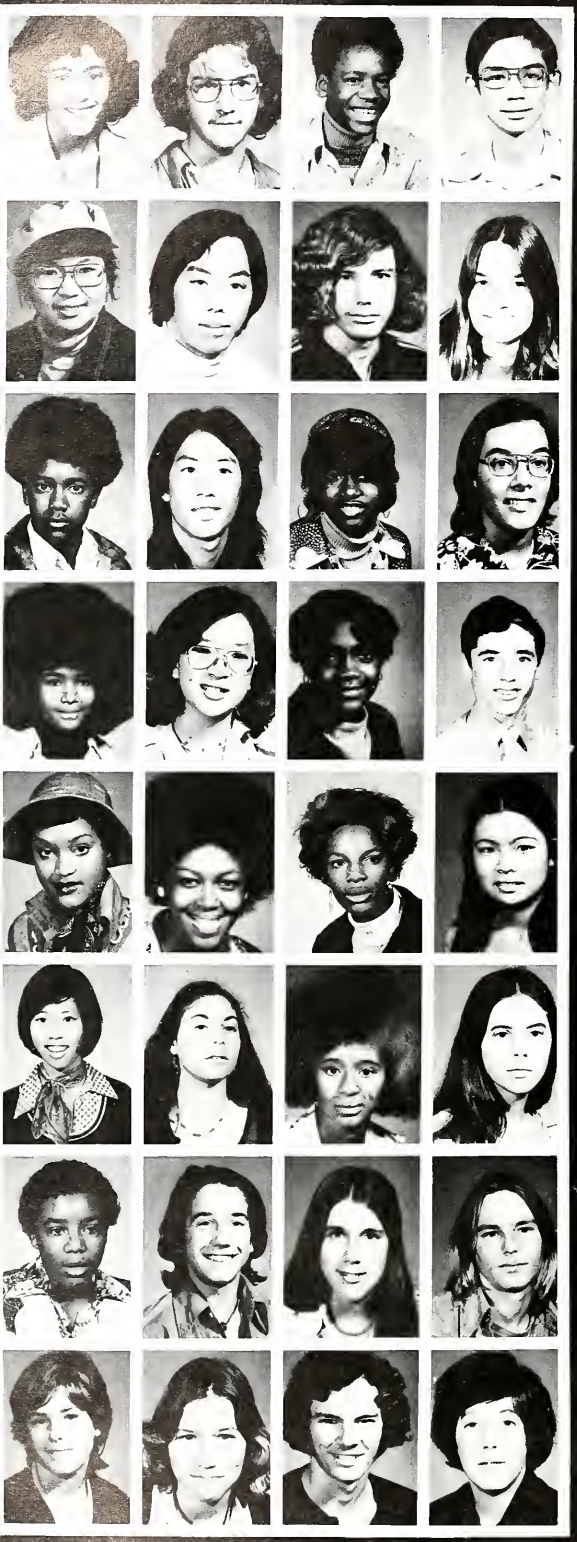

Wanda LeProtti
Steven Levinson
Ronald Lewis
Josef Lindholm

Connie Lim
Patrick Lim
Norman Link
Sue Livingston

Kenneth Lofton
Deff Lovie
Regina Lovings
Jonathan Lowell

Sheila Lyons
Michele Mah
Connie Manning
Michael Markowitz

Kathy Martin
Barbara Mason
Renee Mason
Dee Matsumura

Carolyn Matsumura
Karen Matza
Patience McClellan
Susan McCord

Josef McCormick
Kent McCue
Casey McDougle
Tim McElheney

Ronald McGuire
Alison McKinley
Jim McKinney
James McMillan

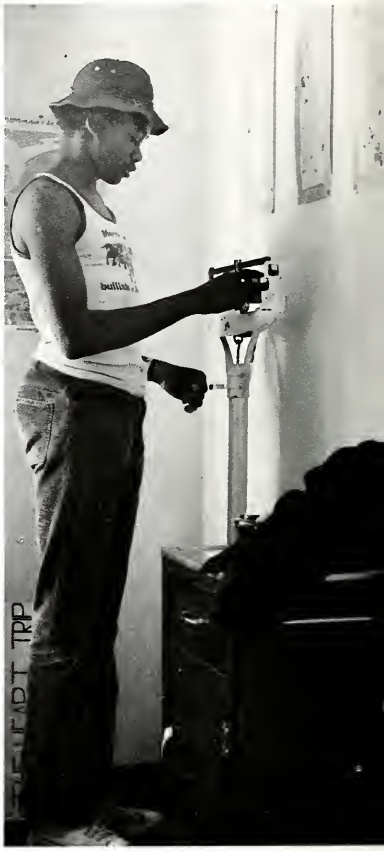

1

The **Health Center** , headed by Vera Labat gave students a place to go for first aid and a bed to lie on when they were sick.

If a student was depressed or needed someone to talk to they could go to the Health Center for assistance. The Center also offered referral services for additional help such as Mrs. Emma Ford who helped students with problems relating to home, pregnancy, or abortions.

Ms. Labat conducted health sessions with P.E. teachers and Student Supervisors to teach them such things as what to do with a student who goes into an epileptic fit or is bleeding heavily.

Ms. Labat also submitted health information to the Jacket and held an open house in February.

photos by Dan Bullwinkle

3

1. "I can't weigh that much!" says Ricky Scott.
2. Michael Grossman, Gabe Jones, and Mary Berkeley talk with Emma Ford, the health consultant who helps students with problems concerning pregnancy, birth control or family problems.
3. Blythe Anderson poses in front of the mural she painted for the health center.
4. Carolyn Agee, Vera Labat and Chris Roberts prepare food for open house held in February.

4

James McMillan
Jennifer McNulty
Cynthia Meyers
Dwain Miller

Virginia Mills
Charleen Mininfield
Hassan Mirzai
Charis Moe

Frieda Molden
Daphne Moore
Vicki Moore
Billy Moreland

Darlen Moseley
Patrick Moton
Michelle Myles
Ian Narita

David Nishimura
Richard Nishita
Mucanyi Nyaggan
Monica Obelton

Mark Okimoto
Doris Olander
Anna Oliver
Feeling Ong

William Ong
Uichi Onitsuka
Frances Osborne
Elisabeth Osmond

Simone Otus
Leslie Palmer
Brett Papell
Andrea Pappas

1

2

BHS is the only school in California with its own **Parent-Child Development Center.** Not only can mothers bring their children to the Center while they go to school, but both parents and other students can take a Lab and Theory Class on infant growth and development.

The Center which is spotless and bright, cares for 22 charming babies ranging from three weeks to two and one half years old. Food and Pampers are provided for the babies so that the mother only has to bring a change of clothes. A doctor and nurse are on call at all times and there is a special room for sick infants. The doctor visits the Center once a week to check on the general health of the babies.

The Center was started four years ago by Mrs. Vera Casey, a former teacher at McKinley, the old continuation school. She was concerned that students with children would not get a chance to finish school. She was responsible for getting a bill through the State Legislature this year to provide money for schools to create parent-child centers. She had been working on the bill for three years.

photos by Aaron Toney

3

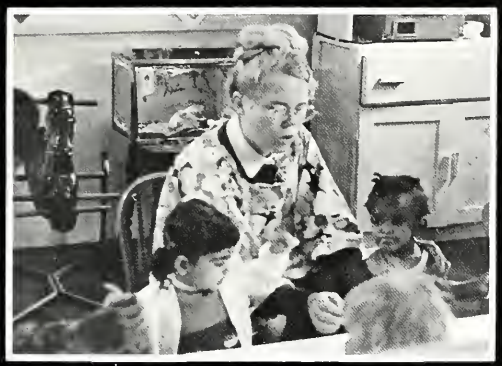

4

1. Vera Casey, director, rocks infant to sleep.
2. Beverly Ware, Lab student, shows off infant.
3. "Who me?"
4. Caroline Rone assists with feeding.
5. Feliz Perocier, Lab student, feeds infant.

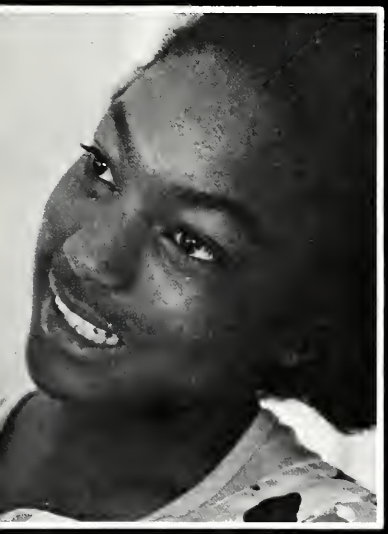

5

Laura Parker
Lavern Parker
Antoinette Payne
Paula Payne

Angelia Pecot
Risa Peoples
Feliz Perocier
Sasha Peters

Kendra Pierce
Brian Finn
Penelope Pitstop
Michael Poe

Kim Porter
Doris Prince
Kay Redricks
Leslie Reese

Kim Reisner
Paul Renteln
Renita Rhone
Anthony Ricketts

Phyllis Robinson
Terri Robinson
Camilla Rogers
Karenlee Rose

Joanna Rosenlicht
Karin Rosman
Kim Royce
Nancy Ryan

Rann Ryles
Bill Saha
Janey Salzgeber
Denise Sanders

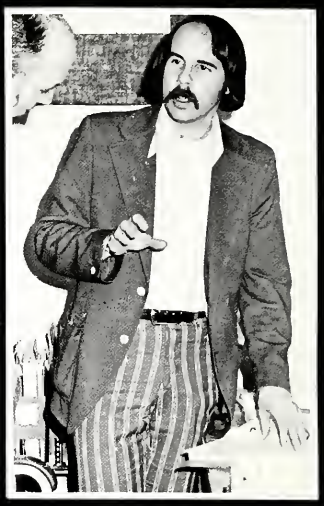

1

3

5

The **Career Center** expanded this year. An additional room was used for testing and hearing such distinguished guests as Acupuncturist, Dr. Ellis. Headed by Robert Rice along with Robert Tryon, Katie Bovie and Karen Enge, the center serviced 5,000 students from Berkeley's secondary schools by finding employment and by counseling them in job opportunities.

The California State Board employed 27 students through the center this year.

With the help of a computer, students can now find what careers best suit them, what college scholarships are available, and amuse themselves at the same time.

1. Robert Tryon discusses business careers with James Gaynor, business teacher.
2. Robert Rice, director, assists Celeste Wright with her career plans.
3. Katie Bovie willingly helps students with future plans.
4. Karen Enge laughs for the camera while she works with students.
5. Dr. Ellis, acupuncturist, demonstrated technique on Paul Wedel, curing his headache.
6. Alan Deikman, Career Center Aid, showsstudents how to operate computer.

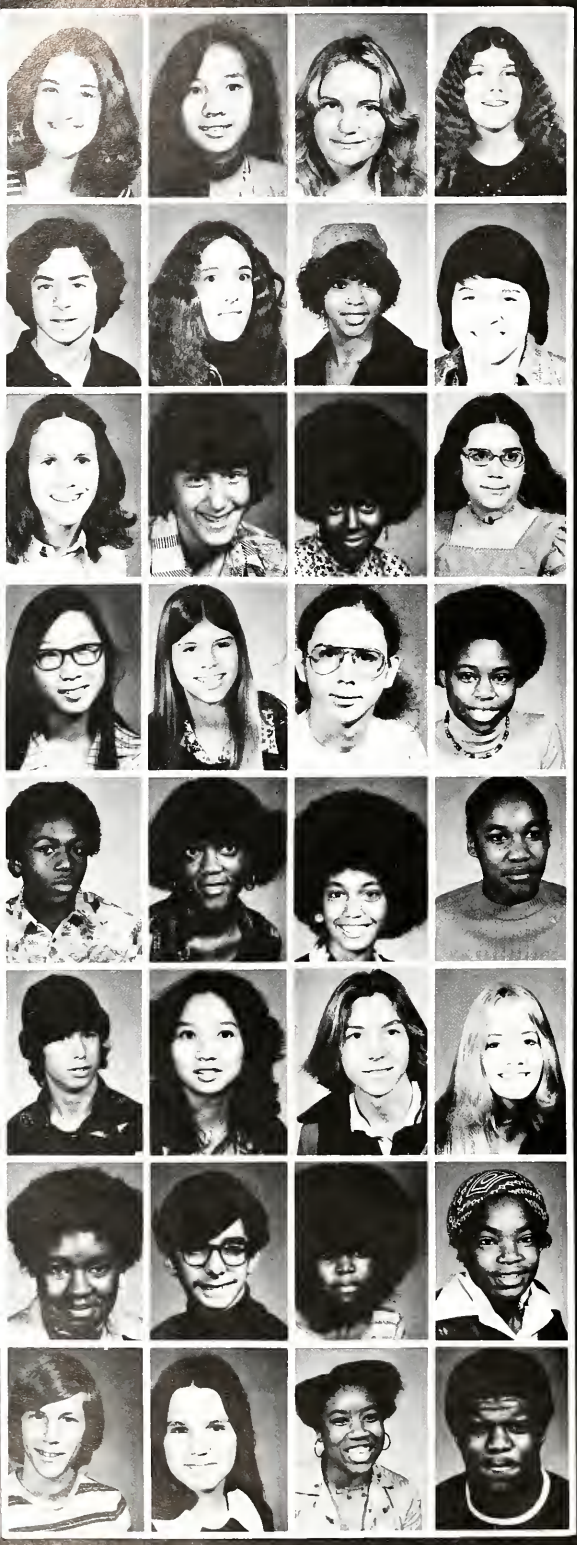

Mindy Scharlin
Thanhie Schickele
Karen Schooley
Tanya Schuler

Bart Schultz
Melissa Schwarz
Sylvia Scott
Kendra Seegmiller

Lisa Seney
Jono Shaffer
Mary Shavies
Julie Sherman

Susan Shimomoto
Diane Shirley
Jefferson Silberman
Sydney Simmons

Adrian Smith
Adrienne Smith
Michelle Smith
Rayma Smith

Clarence Snedgrass
Shelly Soe
Sonny Sollozzo
Ruth Sparks

Alaina Spann
Eliot Specht
Colleen Staggers
Carol Stanley

Stacey Starkweather
Sydney Sternad
Audrey Stevens
Shawn Stewart

1

3

Everything is blooming at **Project Real** a vocational education center which stands for Research, Experience, Awareness, and Learning.

More students have discovered that it's smart to learn a marketable skill and explore careers. Investment Careers, a new course, was added in the fall. Other courses included Graphic Communications, Health Occupations, Hotel-Restaurant, Merchandising and Display and Office Experience.

All these courses prepare students for the real world of work. The staff at Project Real believe that the community is the best classroom and that students need a real situation to work in to choose more wisely what they want for a career.

photos by Tom McElhenney

1. Yolanda Reyna and Rhonda Taylor (front) work in Office Experience class.
2. Debra Mann (front) and Ellen Brewer type for Office Experience class.
3. Eleanor Wylie works with Karen Brwonlee and Eric Sato in Graphic Communications class.
4. STAFF- Margery Thorpe, secreatray and instructor for Office Experience; Eleanor Wylie, Graphic Communications; Linda Rice, Retail and Merchandising; Joan Horikoshi, consultant, and Bob Rajander, Coordinator. Warren Carlund not pictured.

Carolyn Stickney
Joyce Stigter
Vivian Strangelove
Nickolas Strombolie

Norene Sun
Rick Sweeney
William Szeto
Elizabeth Tanaka

Jonathan Taylor
Veronica Taylor
Marie Thomas
Sharon Thomas

Kim Thompson
Sharon Thompson
Susan Thompson
Gail Todd

Reina Tom
Rivka Towbis
Jessica Tracy
Lavette Trammel

Alan Tresser
Alison Trinkl
Oscar Ureta
Yvette Vacherzen

Chris Valentine
Deborah Vance
Lisa Vandiver
Terri Verhoeff

Apple Vinegar
Beverly Walker
Cynthia Walker
Harriet Walker

Students and faculty often forget that the school cannot run without the support of the **Classified** staff who do the paper work, prepare food, and keep the school plant operating. Often working behind the scenes, the classified staff perform valuable services.

Because of budget cutbacks in the last few years, BHS's cafeteria serves lunches for eight other schools besides the high school. The snack bar services 2000 students each day while the cafeteria served 350 plate lunches - 100 more than last year. More money was available this year for food which helped improve the quality including an all-meat hamburger that Tom Parker, principal, promised.

The biggest problem for the custodians this year was the garbage students left around although they admitted keeping the campus was easier because of Mr. Parker's clean-up campaign. They also had to clean the graffitti off the school walls. Two students from the Career Center worked with the custodians. To keep from polluting the air the school began using natural gas rather than heating it from burning taash.

1. A student enjoys graffiti on side of C Building.
2. Ken Tamke, David Otera, and Claud Mann spend another day hanging out on the Community Theater steps.
3. Bill Cross, head custodian, and Percy Williams don't look forward to cleaning another wall.
4. The custodians enjoyed the faculty dinner too! David Wiggins, Virgil Carter, Percy Williams, Lowbar Randolph.

Tony Walker
Katie Waller
Larry Watkins
Kirsten Weisser

Bruce Weltin
Brita West
Patrica Whaley
Stephanie Whelden

Kim White
Vivian Wiggins
Sumaya Wilkie
Kichshella Williams

Teresa Williams
Vanessa Williams
Wanda Williams
Willa Willis

Cynthia Wilson
Rowan Wilson
Betty Winn
Ann Wolfe

Wendy Wolfe
Mark Wolfsen
Phil Wright
Rosalind Wright

Hing Yee
David Yeun
Barbara Zacharia
Ima Zyt

4

Almost every student at one time or another has had to go to the Accountant's Office which Audrey Pitts keeps running smoothly with a smile and a firm hand. The main office was running more efficiently with the information booth managed by Mary Walters, while Dorothy Wong, Mr. Parker's new secretary, and Gloria Dana greeted students, teacher, parents, and visitors with a pleasant hello, May I help you?

In fact, efficiency and being pleasant seemed to be a special characteristic of this year's clerical staff.

1. Audrey Pitts works busily before being descended upon by students eagerly awaiting to buy TOC tickets.
2. Ruth Ann DeLachner helps out in the Accounting office.
3. Doris Hogg rings up student's lunch.
4. "Hello, Mr. Parker's office. This is Dorothy Wong speaking."
5. Gloria Dana, Barbara Dreyer, and Millie Engalla enjoyed the faculty dinner too.
6. Magnolia Austin and Esther Pearson stop preparing lunch to have their picture taken.

5

6

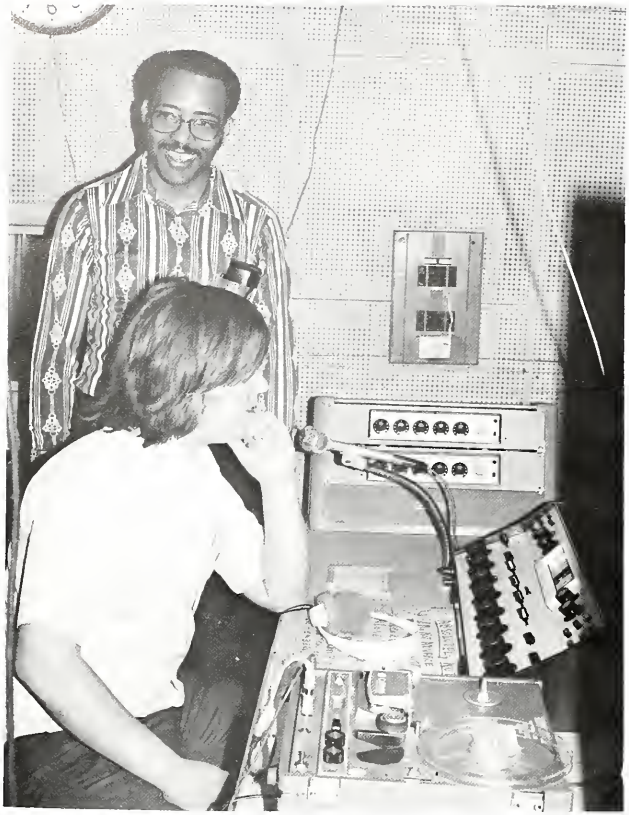

1.

2.

4.

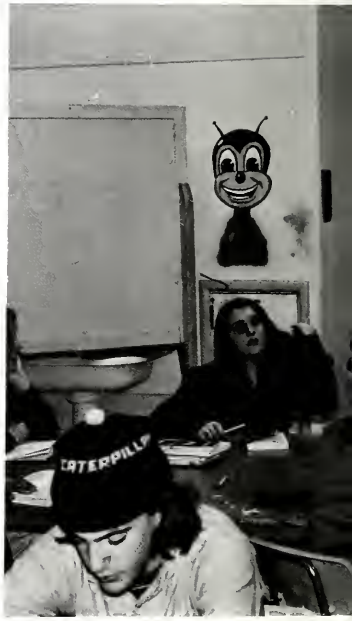

5

School of the Arts builds its classes around the arts, music, drama, writing, and media. It seeks to create a community of students, staff, and parents bound by a mutual interest in the arts centered curriculum.

Students in Super Graphics, soon to change to Berkeley Fine Arts Squad, painted the halls of the music building by designing murals with graphic arts. Each design gave an idea what was going on in the class. Unfortunately, the class was only offered one semester becuuase of lack of funding. Fencing, the only P.E. class offered was taught by Advanced Fencing students who concentrated on theatrical fencing and modern foil.

The students in Costume Design and Stage Craft were responsible for designing clothes and making props for the plays.

1. Fred Tandy teaches David Bryden how to use the control board.
2. Students in fencing display technique.
3. Carl Brush, co-director, catches up on beauty rest.
4. A mural painted by the Super Graphics class to brighten up the A Building.
5. Suzy Anger, Gabby Pintoff, Joanna Rosenlicht, Josh Winkelstein take a break in Creative Writing class taught by Loretta Sheridan.
6. Liza Chugg sews costume for spring musical.

3.

A place I know
Gives me a feeling of
Oneness and unity of
Races and cultures becoming
A family affair

Growing together to
Enlighten each other of
New worlds and cultures
Emphasizing a spectrum
Stressing
Individualism. Together we are
Strong

1

3

4

6

Merging this fall because of cutbacks in the Experimental Schools Program, **Agora-Genesis** continued their emphasis on student involvement and multi-ethnic classes.

Students found that merging the two schools created both advantages and disadvantages. There was a wider variety of classes within one alternative school, producing a closer relationship between students of different ethnic backgrounds. Other students felt that the schools lost their unique identity as a result of the merging.

However, the staff still encouraged close student relationships and involvement in subjects the students felt were important. Courses which remained popular were: Black Experience, Chicano Workshop, What is White, and a Multi-Cultural Women's Studies class.

1. Co-director Fran Hunter
2. Co-director Maria Vargas.
3. Louise Waters, director and teacher of the White Studies Program, shares her views on racism with the Common School's Journalism I class.
4. Fran Brown tutors Dixie Lewis in math.
5. Connie Neely and Patsy Madero discuss problems in Chicano Workshop.
6. Richard Nelson visits Agora-Genesis class to share political views.
7. Ed Garcia, Chicano Studies teacher.
8. Darius Gittens listens to fellow students.

1

3

4

Now in its fourth year, **College Prep** saw its first graduating class last year. Ninety-four percent of its graduating seniors went onto college and Ron Fortune, director, hopes to keep the percentage at least that high this year.

College Prep, an alternative school, is designed to prepare students who have the ability to go to college, but who need to improve their skills in order to succeed. While math and English skills are emphasized, each student must take a course titled College Survival Skills. Students work with verbal analogies, learn to take tests, visit colleges, prepare college resumes, and attend classes at Cal to see what going to college will be like. This class helped the seniors taking the SAT's to score in the top 10 per cent nationally

To help students get to know each other, a luncheon was held at the Rainbow sign during the fall semester. Debra Smith danced to "Killer Joe" and the Natural Uniques sang during the entertainment. Students also took a field trip to see Harlem Heyday, a program on the history of Black music.

1. Ron Fortune assists Gina Gamble in College Survival Skills.
2. Debra Smith and Joy Varella, College Prep students, do routine to "Killer Joe."
3. College Prep students take notes during lecture.
4. Birdie Hagains, English teacher, listens to student's question.
5. Staff - Ron Fortune, director, Carol Key, Willetta Mason, Birdie Hagains, Matt Kaaya.

I ever marvel
At the curious road of
My destiny, on
Which I walk but forwards and
See but what is behind me.

- Deborah Craig

1

2

4

Model School A , the largest of the alternative schools at BHS, came out with a new math program this year. Instead of working from a heavy, bulky book, MSA students used worksheets, calculators, and overhead projectors.

The High Intensity Learning Center added a new dimension to the school's already productive reading skills program. The Math Labs continued to be used by many students to help improve their skills.

1. Barbara Renton, biology teacher, supervises dissecting a frog.
2. STAFF: Jean Jay, Thomasine Wilson, Jeff Tudisco, Director, Gary Bowman, John Coleman, Johnny Selvin; bottom row- Hannah Myers and Martha Greene.
3. Vickie Moore, Matt Gessner, and Simone Patton observe biology experiment.
4. Martha Greene assists Eddie Mark with reading assignment.
5. Beverly McFadden studies for test.

aaaa

Abernathy, Rod 30, 128, 218
Abrahamson, Leslie 15, 51
Acala, Roberto 103
Achi, Gigi 128, 218
Adams, Greg 103
Adams, Kim
14-15, 47, 153, 206, 298
Adamson, Helen 155, 206
Adamson, Marilyn 242
Adelson, Ann 82, 218
Adelson, Isabelle 58
Admonson, Sandra 242
Agee, Carolyn 255
Agregado, Arleen 112-13, 206
Ahedo, Peter 218
Aidala, Marco 206
Akins, Velda 160
Alden, Amy 242
Aldridge, Gary 218
Aleksandr, Richard 242
Alexanders, Scarlet 218
Allen, Ella 242
Allen, Janine 152, 194
Allen, Melissa 206
Allen, Michael 58
Allen, Polly 153
Aller, Tom 34, 153
Allmond, Bayard 218
Alsamarrie, Jamal 218
Al-samarrie, Nadia 23, 242
Alsop, Vicki 24
Amidon, Tina 218
Anderson, Blythe 72, 255, 299
Anderson, Cal 71, 223
Anderson, Ceris 235
Anderson, Heather 72
Anderson, Kevin 64
Anderson, Lovella 113
Anderson, Michael 80, 153
Anderson, Scott 153
Anderson, Shelanda 21, 218
Anderson, Sherry 153
Anderson, Stephen 64, 153
Anger, Suzy 265
Anzi, Mario 218
Araim, Rozanne 24
Armstrong, Debra 32, 153
Armstrong, Robert 71
Arndt, Erick 24, 27
Arnold, Carla 24
Atwereboanda, Lesley 24
Aubrey, Rhonda 54-55, 218
Austin, Magnolia 263
Austin, Carrie 117
Auther, Rhonda, 153
Ayala, Rosa 218
Azari, Mohamad 218

bbbb

Bagby, John 24
Bagwell, Gillian 218
Bahman, Haideh 218
Bailey, Charles 218
Bailey, Yvonne 152
Baker, Freida 152
Baldwin, Maura 207
Ball, Gloria 24
Ballantine, John 20, 40, 152, 155
Ballard, Ava 153
Banks, Roderick 152
Barber, Willa 81
Barker, Tracy 24
Barnes, Claudine 207
Barrett, Francis 240
Baston, Pamela 152
Bates, Douglas 152
Bates, Lyle 24
Baunrind, Susan 218
Baresman, John 155
Bautista, Leo 24
Beachman, Karen
25, 48, 56-57, 61, 150, 153, 196
Beamon, Anthony 154
Beatty, Tom 154
Becker, Laurence 71, 79
Beglinger, Jack 24, 71
Bell, Debra 24
Bell, Gerald 154
Bell, Samuel 154
Benelisha, Stephen 218
Bennett, Reid 218, 37
Bennett, Thelette 25, 220
Bennett, Valerie 154
Benson, Eric 44, 207
Beloof, Grant 24
Berges, Bill 24, 155
Burgess, Debbie 244
Berges, Marian 130, 154-55
Bergess, Frank 218
Berkeley, Mary
48, 59, 154, 255, 293, 299
Bernard, William 24
Berry, John 47, 49, 154, 208
Bessy, Katy 218
Besta, Elizabeth 154
Bevanstein, Jennie 242
Bhattacharyya, Mita 218
Birge, Norman 135, 154
Bishop, Gordon 24
Bishop, Peter 206
Blackwood, Ian 218
Boatman, Brenda 154
Bogas, Clara 135, 155, 218
Bogas, Susan 155, 135
Bonner, Patricia 218
Booker, Linda 244
Booker, Debra 155
Botello, Millie 155
Bowling, Gail 24-25, 54-55, 218
Bowman, Kathi 21, 218
Bowman, Gary 273
Boyd, Mike 64
Boykin, Mallory 218
Bracelin, Don 71
Bradley, Oscar 71
Bragg, Gerald 64, 66, 155
Braley, Matthew 24
Brass, Rena 54-55
Braude, Lisa 24
Breckenridge, Dean 41, 78-79
Braverman, John 207
Bregoff, Miriam 125
Breland, Willie Mae 155
Brenneis, Martin, 218
Brewer, Ellen 155
Brewer, Vondenia 155
Briar, Keith 71
Britton, Don 64, 69, 156
Broussard, Jocelyn 244
Brown, Anthony 24
Brown, Dorese 220
Brown, Fran 231, 269
Brown, Danice 60-61
Brown, Dorese 220
Brown, Felicity 130
Brown, Janice 244
Brown, Jacqueline 244
Brown, John 221
Brown, Judy 156
Brown, Michael 156
Brown, Peaches 60-61, 183, 156
Brown, Renita 156
Brown, Sherleen 244
Brown, Trudell
60-61, 205, 156, 193,
Browning, Marla 207
Browning, Ross 220
Brownson, Teresa 220
Brumbeloe, Richard 207
Brush, Carl 140, 267
Bryant, Margaret 157
Bryant, Walter 220
Bryden, David 267
Bucher, Charles 244
Buffington, Willis 64, 66
Bullock, Steven 157
Bullock, Fred 228-29

a time for

SUPPORT

CALVIN AND JANET HARRELL DEDICATE THIS ADVERTISING PAGE TO THE SENIORS OF BERKELEY HIGH WHO WERE PHOTOGRAPHED TOO LATE FOR THE FORMAL SECTION OF THE YEARBOOK

Portraits taken by Harrell are kept on file indefinitely and may be reordered at any time.

HARRELL STUDIO

549 66th Street, Oakland, Calif.

(BETWEEN TELEGRAPH & SHATTUCK)

Phone 655-2099

Roy Foster
LaVelle McCray

Shirley Bell
Annette Hilts
Larry McGrew

Tim Buchanan
Cary Joyner
Frank Rogers

Nancy Diamond
Eric Lomac
Sheila Willard

THE
PRODUCE CENTER

Ron
1500 Shattuck Avenue
Berkeley, Calif. 94709 PHONE 848-8100

HUSTEAD'S
24 HOUR TOWING
AND
ROAD SERVICE
BODY SHOP
843-2402
2037 Durant Avenue, Berkeley
NATIONAL AUTOMOBILE CLUB

TAKE A GIANT STEP
Eugene's
Footware
&
Antiques
NATURALIZERS
BARETRAPS
FLORSHEIM
NIA VENETO
2024 Shattuck
548-5954

BERKELEY
YOUNG MEN'S
CHRISTIAN
ASSOCIATION
CONGRATULATIONS
TO THE CLASS
OF 1975
2001 ALLSTON WAY
BERKELEY, CALIFORNIA 94704

Bunthuwong, Virat 77
Burger, Bitsa 72, 224
Burger, Diane 72-73
Burger, Una 220
Burgess, Debbie 54-55
Burgess, Kim 25, 115, 117
Burgess, Mark 157
Burke, Carol 157
Burke, Stacy 235
Burleson, Rachel 157
Burr, Fia 80
Bush, Leisa 157, 191
Butler, Sherman 157
Butts, Karene 57
Bynes, Joe 220

cccc

Cahee, Clifford 70, 220
Caldwell, Debra 156
Caldwell, Yvetta 60-61, 244
Calhoun, Katrelia 56-57, 156
Calhoun, Pamela 244
Calhoun, Sandra 220
Calhoun, Wayne 156, 215
Callentano, Dominque 244
Calvert, Robert 129, 135
Campbell, Barry 220
Cano, Jose 77, 156
Cano, Ruben 220
Cantrell, Gregory 220
Capone, Alfonso 220
Carey, Vaida 220
Caslas, Juanito 220
Carlin, Nancy 244
Carmichael, Billy 158
Caro, Maria 72
Carpenter, Alfreda 156
Carpenter, Renee 220
Carr, William 220
Carrillo, Richard 156
Carroll, Anita 157
Carroll, Corinne 244
Carson, James 220
Casiano, Christine 220
Casiano, Christopher 157
Casimere, Chris 71
Casimere, Ricky 157
Cassin, Mark 74-75
Castro, Hector 157
Catlett, Jim 218, 221
Caver, Rhonda 159
Cedric, David 49
Chamberlain, Steve 159
Chamberlain, Terry 244
Chambers, Becky 244
Champlin, Maria 220
Chan, Raymond 244
Chandler, Derrall 84-85
Chang, Grace 159
Chappell, Sabrina 159
Charles, Wannetta 239, 244
Cheu, Steven 244
Chengson, David 159
Chenier, David
87, 88, 110, 159, 249
Cheridans, Loretta 267
Chevalier, Michael 244
Chickese Steve 158
Chin, Barbara
144, 146, 155, 158, 206
Chin, Shirley 158
Chisaki, Jane 220
Chisaki, Paul 244
Cho, Andrew 64
Cho, Marcia 244
Cho, Margaret 220
Choulett, Harry 218
Choper, Marc 244
Chrisentery, Willard 64, 67, 158
Christensen, Anne 158
Christensent, Robby 21, 215
Christiansen, Gerd 207
Christie, Anita 238
Christopher, Carrence 244
Chu, Dianna 158
Chugg, Liza 267
Chuck, Lisa 72, 220
Chun, Brian 20, 21, 220
Chung, Mark 159
Clark, Becky 155
Clark, Karla 117, 244
Clark, Kevin 46, 64, 32, 159
215, 220
Clayton, Laverne 160
Clift, Madonna 220
Cobb, Cherylynn 298
Cobb, Jennifer 244
Cochran, Cliff 35
Cole, Donna 167
Cole, Lawanna 220
Cole, Traci 72, 244
Coleman, John 273
Coleman, Kathy 220
Coleman, Michelle 244
Collins, Kim 80
Collins, Tanya 244
Collins, Wyinda 244
Colon, Evelyn 220
Colvig, Timothy 34, 160
Comic, Saundra 160
Conning, Keith 235
Constant, Herb 240
Cook, Lorie 244
Cook, Michelle 160
Cook, Stephanie 160
Cooksey, Diana 160
Cooley, Debra 160, 220
Cooper, Dierdre 155
Cooper, Renata 244
Corbin, Christine 238
Cotter, Debbie 208
Cotton, Patrick 220
Couch, Richard 110, 11, 161
Council, Cecilia 58, 217
Cotton, Pat 70
Cotton, Paul - 70
Craig, Audrey 201
Craig, Debra 244
Craig, Sarah 209
Crawford, Joe 110
Creamer, Lynn 222
Crehan, Alexandria 244
Crickmore, Anja 246
Crowder, Gerald 71
Crowder, Steve 64, 110
Crowe, Cathy 222
Cruger, Amy 46, 162
Cruger, Vicky 222
Culpepper, Regina 106
Cumming, Bruce 71
Curtis, Paul 246
Curtis, Parel 129

dddd

Dana, Gloria 263
Dang, Kim 26, 209, 244
Daniels, Paul 92, 93, 244
Davis, Carol 54, 55
Davis, Clifford 64, 67, 163
Davis, Debbie 82
Davis, Denise 163
Davis, Donnie 222
Davis, Kate 72, 106
Davis, Tyra 49, 56-57, 162, 188
Davis, Jennifer 72, 222
Davis, Kenneth 246
Davis, Rebecca 246
Davis, Sheila 222, 246
Davis, Tammy 246
Dean, James 222
Debnam, Jeff 222
Debow, Morvyn 246
Decker, Chris 246
Decker, Tom 222
Decoud, Valerie 49, 163
Degnan, Mike 44, 209
Deichler, Tony 246
DeLachner, Ruth Ann 263
DeLamar, Kathy 149, 148
Denice, Lee 246
Denison, Amy 246
Denison, Paula 147
Despenza, Donald 163
Dessler, Judy 246
Develbiss, Fred 209
Develbiss, Virginia 209
Devine, Annette 21
Dew, Bill 163
Dew, Corby 246
Diamond, Jeff 20, 21
Diaz, Casilda 163
Dickson, Terrie 246
Distefano, Cecilia 80-81, 222
Divine, Laura 72
Dixon, Charles 222

CONGRATULATIONS to the CLASS of '75

from

Oliver Volkswagon
2567 Shattuck
Berkeley
848-2425

Amanda Fable, Trudell Brown, and Marcia Edelstein prefer Volkswagons.

Lee Frank

MANUFACTURING JEWELERS

MEMBER AMERICAN GEM SOCIETY

PEARLS -GOLD - PRECIOUS STONE AND JADE JEWELRY

Silverware By:

Towle
Reed & Barton
Lunt
Gorham
Wallace
Heirloom
Kirk
International

Orange Blossom

Watches By:

Omega
Tissot
Accutron
Patek Philippe
Caravelle

China By:

Royal Doulton

WE DESIGN AND MANUFACTURE

JEWELRY IN OUR OWN SHOP

2200 SHATTUCK AVE. BERKELEY

843-6410

We've got over 300 good, steady jobs.

Jobs in construction, transportation, communications, computers

Jobs for photographers, printers, truck drivers, teachers, typists, TV cameramen and repairmen. Cooks, electricians, medical aides, meteorologists. Motor and missile maintenance men.

Jobs for men, and women.

Jobs in Europe, Hawaii, Panama, Alaska, the Far East, and just about any place in the States.

We'll train you to do the jobs. Train you well, in good schools, under excellent instructors, with the best equipment obtainable, and full pay while you train.

If you qualify, we'll give you your choice of training, and put it in writing before you sign up.

U. S. ARMY RECRUITING STATION
2040 TELEGRAPH AVE.
OAKLAND, CA 94612

TELEPHONE (415) 451-9856

Only in Today's Army

Dixon, Curtis 163
Dixon, Felicia 163
Dixon, James 209, 155
Dixon, Lindsay 246
Dixon, Lisa 222
Dominguez, Juanita 163
Donahue, Erin 246
Doran, Terry 238, 239
Dorsey, Bridget 163
Dougherty, James 71, 79, 222
Douglas, Terry 164
Douthit, Sean 164
Dove, Corliss 164
Dowdakin, Renata 222
Drakes, Charity 222
Dreyer, Barbara 263
Dright, Cynthia 222
Duckler, Ariel 25, 164
Dugan, Falesia 222
Dumas, Levina 164
Dunbar, Viki 222
Dundes, Alison 42
Dunhower, Errol 222
Dunmore, Sheila 164
DuPeron, Stephanie 112-13
Dye, Richard 165
Dyer, Willie 30

eeee

Eagleton, Terence 165
Earl, Valda 25, 49, 56-57, 148-149, 151, 165, 195, 197, 299
Echols, Catherine 222
Edelstein, David 222
Edelstein, Marcia 165
Edwards, Country 222
Edwards, Donna 246
Edwards, Marcus 246
Edwards, Paul 165
Edwards, Ruth 222
Ehlers, Kevin 209
Ehrenberger, David 77
Eichorn, David 235
Eisenberg, Bonnie 43, 146, 135, 222
Eisenberg, David 246
Elioff, Amanda 31, 209
Ellington, Marie 222
Elliott, Brenda 165
Elliott, Pam 72, 208
Ellis, Albert 222
Ellis, Karen 222
Ellner, Lisa 222
Elphick, Lucy 222
Elson, Joseph 77, 165
Ely, James 222
Ely, Jon 79, 224
Endo, Brian 165, 234
Engalla, Millie 263
Engbeck, Eric 49
Englund, David 165
Entes, Thomas 165
Epson, Lydia 224
Ericksen, Julie 155
Eshima, Issa 20, 170
Evans, Alison 54, 55
Evans, Lenora 224
Evans, Piccola 165
Evans, Ramona 58, 216, 246
Evans, Robert 165
Evans, Steven 77

ffff

Fahle, Amanda 148-149, 165, 277, 299
Fain, Carolynn 224
Farris, Edward 79, 246
Farrow, Lornalisa 246
Feied, Nicole 246
Feinbaum, Rhonda 80
Felix, Linda 246
Feliz, Stacy 165
Feller, Jon 208
Feller, Susan 121
Fenske, James 53, 165
Fenton, Lynda 246
Ferrier, David 158
Fiedler, Bill 241
Fier, Susie 224
Fisher, Patti 44, 49, 58, 118-119, 217, 299
Fisher, Reid 21, 130, 224
Fleming, Steve 224
Flint, Audrey 145, 224
Foley, Rhonda 246
Fong, Lisa 165
Fong, Ralph 246
Fontenette, Alicia 224
Force, Judy 155

Ford, Emma 254
Ford, Jackie 224
Ford, Phina 166
Fortune, Anthony 166
Fortune, Eugene 35, 64, 69
Fortune, Ron 218, 267, 271
Foster, Mike 70, 64, 110, 224
Fountaine, Claudia 54, 55
Francis, Donna 224
Frazier, Lettie 52, 166
French, Karen 80, 208
Friedman, Glenn 77, 166
Frisch, Erich 246
Fuchs, Jessica 246
Fuerstenau, Lucy 246
Fujioka, Gen 208
Fujishge, Amy 246
Fukawa, Dean 34, 20, 135, 166
Fuller, Eric 71, 246, 106
Fuller, Susan 167
Fuller, Tonya 248
Fuselier, Sylvar 248

gggg

Gaebler, George 34
Gaebler, John 71, 167, 248, 107
Galewski, Carl 224
Gallagher, Kathy 48, 167, 299
Gamble, Gina 271
Garcia, Ed 269
Garcia, Gerald 28, 103, 167
Gardiner, Nadine 106
Gardiner, Eric 64, 167
Garrett, Dana 87
Garrett, Valerie 167
Garrett, Vincent 167
Garenberg, Peter 224
Gayles, Markalane 1, 59, 217, 300
Gee, Wendy 248
Gellek, Juba 248
Gelling, Lisa 224
George, Patricia 226
Gessner, Matt 273
Gevievichi, Josie 248
Gholston, Alita 80, 248
Gidron, Kathlene 167
Gilbert, Jenny 224
Gillies, Ingrid 72
Gillies, Janice 72-73, 224
Gipson, Patricia 54-55, 224

Gittens, Darius 269
Glasow, Patricia 155, 167
Glassey, Kay 130
Glassey, Katherine 113, 167, 155
Glines, Paula 248
Glock, James 224
Goddard, Kirk 106, 167
Goikoetxea, Istaropena 235
Gold, Joanne 167
Goldfarb, Polly 224
Golds, Alan 248
Goldstein, Ming 169
Gologorsky, Jonathan 169
Goltwald, Lise 248
Goman, Kim 72, 248
Gomez, Ron 241
Gonder, Tanya 33, 49, 50-1, 57, 151, 193, 299
Gong, Merrijeanne 248
Goodron, Jason 42
Gordon, Cynthia 169
Gordon, Danny 208
Gordon, Monte 223, 84, 85, 110
Gorevin, Matt 70
Gorton, Laura 248
Gory, Karen 224

Wishing everyone at B.H.S.

sweet dreams

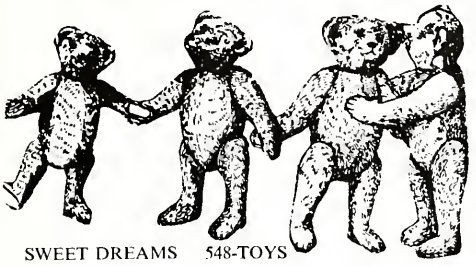

SWEET DREAMS 548-TOYS

fanciful toys
delightful candies
2921 college ave.
Berkeley

Northside Tennis & Sports

Specialists in Tennis & Running
Gear · Wilson · Head · Bancroft ·
Dunlop · Adidas · Tiger · Puma
OPEN MON - SAT
-ONE DAY STRINGING-
2108 Vine off Shattuck in
Berkeley

845-6211

TEL. (415) 845-4407

Blum's
OF BERKELEY

2151 SHATTUCK AVE.
BERKELEY, CA. 94704

CONGRATULATIONS

to the CLASS of 1975

from the Kiwanis Club

Sponsors of Key
and Keyette Clubs
in Berkeley

Gory, Steven 224
Goudeau, Gerald 138
Grabczewski, Dexter 224
Grady, Gail 56-57, 92, 169
Grady, Mrs. 58, 93
Graham, Ronnie 248
Graham, Stephen 169
Granger, Michael 224
Granich, Charles 29
Grant, Gwendolyn 169, 248
Gray, Mike 168
Gray, Todd 248
Green, Jeff 224
Green, Jerry 168, 110
Green, Michael 32
Green, Michael 135, 168
Green, Patricia 54, 168
Green, Phoebe 224
Greene, Martha 271, 273
Greene, Shawn 168
Griffin, Keith 77, 168
Grika, Mohammad 224
Grim, Jessica 224
Grim, Thomasin 72, 208
Grimes, Linda 169
Grossman, Michael 22, 169, 209, 254
Grossman, Mariana 28, 146, 224
Grothkipp, William 248
Groves, Elaine 169
Growney, Catherine 224
Gustafson, Karen 155, 226

hhhh

Hagains Susan 226
Haggains, Birdie 219, 270
Haggerty, Maura 209
Hahn, Elizabeth 248
Hall, Diane 226
Hall, Eleanor 248
Hall, Robin 169
Hall, Sadie 169
Hall, Sherry 226
Hall, Susan 226
Hamashi, Stacy 80
Hamataka, Lynn 226
Hamel, Ted 123
Hamilton, Al 226
Hamilton, Darryl 226
Hamilton, David 248
Hamilton, Larry 121, 169
Hammel, Debbie 248
Hammonds, Marshall 64, 102, 169
Hampton, Darryl 226
Hand, Timothy 71, 248
Hantke, Jeanette 170
Hansen, Hobart 241
Hanson, James 20, 75, 135, 170
Hanson, Tracy 113, 209
Haracz 170
Harden, Sandra 170
Harder, Thomas 209
Hardin, Abram 201
Harlins, Peter 248
Harms, Sibyl 226
Harrison, Howard 248
Harrington, Kirtetha 248
Harrington, Sara 235
Harris JoAnn 248
Harris, Melody 170, 248
Harrison, Curtis 78, 226
Hartman 38, 226
Hartman, Ruth 170
Harvey, Daniel 75, 100, 101, 248
Harvey, Rita 248
Harvey, Ruth 130, 226
Haurer, John 213
Hayashida, Aileen 210
Haynes, Felicia 248
Haynes, James 171
Haynes, Lori 113
Hearod, Leticia 250
Heath, Aguia 81
Heath, Kathleen 171
Hebert, Nora 226
Hector, Gloria 171
Hefferlin, Amelia 250
Hegenburg, Kurt 75
Heim, Wolfgang 21
Heine, Kim 226
Heisser, Cynthia 171
Heland, Lyne 54, 52
Henderson, Diane 170
Henderson, Donald 86, 87
Henderson, Pam 250
Henkin, Julian 250
Henry, Kevin 155, 250
Henry, Stephen 170
Henseley, Spike 96, 97, 245
Herbert, Myrtle 171
Hess, Pia 54-55, 171
Hetland, Debra 171, 226
Hibbard, Robin 171
Higgins, Paul 226
Hill, Anthony 71
Hill, Michael 71
Hill, Phillip 64, 226
Hillyard, Tom 210
Hinds, Gretchen 171
Hiraoka, Tim 171
Hirasawa, Robert 18, 171
Hirvo, David 71, 250
Hobdy, Jacqueline 171
Hochberg, David 173
Hodge, Wayne 70
Hodgkinson 210, 155
Hogg, Doris 263
Hoggatt, Karen 226
Holland, Kathy 250
Hollis, Grace 173
Holloway, Stuart 224, 226, 228
Holmes, Annette 250
Holmes, Gary 84
Holmes, Mamie 226
Hong, Natalie 226
Hoople, Mott 226
Hooson, Clara 250
Hopwood, Jefferie 250
Horn, Darren 71, 250
Houck, Hugh 235
Houk, Phoebe 250
Housh, Kurt 210
Houston, Cheryl 80
Howard, Reggie 84, 226
Howcom, Renee 250
Hsi, Joyce 226
Huey, Barry 203
Huey, Lee 173
Huey, May 250
Huey, Theresa 32, 33, 46, 58, 160, 173
Huey, Wei 19, 250
Hughes, Jill 226
Hughes, Pamela 250
Hull, Susan 31
Humphrey, Linda 250
Hunt, Janey 250
Hunter, Fran 219, 268
Huston, Ken 219
Hutchins, Hanna 226
Hutchins, Jeff 173
Huth, Carol 106, 250
Huth, Marlene 113, 210
Hutson, Carmen 226
Hutton, Andrew 250

iiii

Ibarra, Francisco 21, 236
Igarashi, Patti 130, 135, 173, 250
Ignont, Berita 226
Iida, Margaret 135, 172
Iino, Terri 80, 226
Imazumi, Jeannie 18, 172
Ingram, Sandy 80
Ipsen, Carl 226
Ishida, Eunice 20, 113, 211
Ito, Janis 18, 172
Ito, Kevin 63, 64, 172
Ito, Richard 71

Congratulations, Graduates

Your graduation is a direct result of hard work, meeting responsibilities and persistence in reaching a goal.

Bank of America congratulates you.

We have permanent, full-time job opportunities for high school graduates. Come in and see us at the employment office, 13th Floor, World Headquarters Building, Bank of America Center, San Francisco, (California and Kearny), or No. 11 South Van Ness, Street Level, San Francisco (Market and Van Ness).

BANK OF AMERICA

An Equal Opportunity Employer M/F

BLUEBEARD'S

Lionel Pierce and Trudell Brown know where to buy their clothes!

FOR FASHION MINDED PEOPLE

TELEGRAPH at CHANNING
BERKELEY

845-9083

HOW TO CATCH THE 5:25 FERRY AT 5:26.

The Fiat 124 is an ideal car if you have a tendency to miss the boat.

It has a high-performance overhead cam engine that lets you take off quickly.

It has 4-wheel disc brakes and radial tires for surer stops on wet surfaces.

And it has front-wheel independent suspension, so it takes bumps well.

Of course, if you're not in a big hurry to catch the 5:25, the Fiat 124 offers a convenient accessory.

An AM-FM radio.

So you can hear how backed up traffic is on the bridge.

FIAT

The biggest selling car in Europe.

Overseas delivery arranged through your dealer.

FIAT ROVER
PEUGEOT TRIUMPH

English Motors of Berkeley, INC.

2000 Shattuck Avenue PHONE 841-4027
Berkeley, Ca. 94705

The Uncommon Market

consumer's COOP
of Berkeley

Greetings from your CO-OP stores owned by more than 75000 member families

BERKELEY
3000 Telegraph 94705
1550 Shattuck 94709
1414 University 94702

OAKLAND
5730 Telegraph 94609
3660 Broadway 94611
434 East 18th St. 94606

UNIVERSITY
FLOWER
SHOP

1900 University

848-5320

STUDENT
DISCOUN

MARY & JOE'S
SPORTING GOODS
If It's For Sports We Have It!
LETTERMEN SWEATERS AND JACKETS
Phone 525-1597 ★ 524-6542
913 SAN PABLO AVE., ALBANY
at Solano

CONGRATULATIONS

MAGGINI
2349 Shattuck Ave.
Berkeley
Sales & Leasing 848—7311

THE FINEST IN LIQUORS, WINES, ETC.

MARVIN'S LIQUORS,
TELEPHONE 653-1613
INC.

Bob Libby

Vern's Shopping Center
5011 Telegraph Avenue
Oakland, Calif. 94609

jjjj

Jackson, Charles 250
Jackson, Clarence 71
Jackson, Daphne 226
Jackson, Deborah 172
Jackson, Delia 228
Jackson, Derrick 172
Jackson, Gerald 173
Jackson, Greba 239
Jackson, Gregory 228
Jackson, Lavette 228
Jackson, Ray 173
Jacob, Marilyn 250
Jacobs, Francoise 173
Jacobs, Jennifer 228, 155
Jade, Kimba 228
Jagnizo, Suvlaki 228
James, Edward 173
James, Eric 173
James, Ira 28, 173
James, John 71
James, Stacey 250
Jansen, Eric 211, 173
Jauregui, Garreck 100-101
Jay, Jean 218, 273
Jefferson, Dianne 228
Jeffrey, Karen 80
Jenkins, Janet 211
Jenkins, Sharon 173
Jersey, Todd 228
Jesse, Luther 70, 250
Jessup, Nate 66 174, 64, 228 96-97
Jett, Michelle 28, 82, 228
Johnson, Ann 155
Johnson, Asia 228
Johnson, Billy 228
Johnson, Chandrea 174
Johnson, Eric 174
Johnson, Ira 174
Johnson, Juan 71, 250
Johnson, Karen 174
Johnson, Karen E. 174
Johnson, Michon 54, 55
Johnson, Peggy 135
Johnson, Phillip 228
Johnson, Reggie 30
Johnson, Sue 175
Johnson, Tom 235
Johnson, Valerie 175
Johnson, Whitney 228
Johnston, Marguerite 174
Johnston, Peggy 21, 135
Jones, Anita 250
Jones, Barbara 174
Jones, Beverly 148-49, 159, 175
Jones, Carl 121, 139, 228
Jones, Dave 250
Jones, Debra 250
Jones, Gabriel 47, 49, 106-7 113, 179, 299
Jones, Kim 54, 250
Jones, Kristin 228
Jones, Lisa 175
Jones, Sobra 250 58
Jordan, Genova 250
Jordan, Sandy 70
Josey, Lisa 252
Judge, Peggy 252

kkkk

Kaaya, Matt 271
Kagawa, Billy 96-97
Kagawa, Doug 87
Kamada, Alan 252
Kanat, Jaime 175
Kato, Kathy 175
Kattchee, Phillip 175
Kattchee, Susan 228
Keefe, Eileen 211
Kehoe, Patrick 210
Keith, Margaret 252
Kelley, Bernard 252
Kelley, Max 210
Kellum, Marilyn 228
Kelly, Lance 228
Kelly, Sara 228
Kelly, Vanessa 228
Kellogg, Brian 135, 175, 215
Kelsey, John 211
Kennedy, Audrey 228
Kennedy, Cliff 252
Kendrix, Andrea 252
Key, Carol 271
Key, Vanessa 30, 228
Khadjenouri, Martin 71
Kiefer, Chris 64, 176
Kiel, Deanna 176
Killeen, Jack 79, 252
Kimball, Amy 122-23, 252
Kimball, Wendy 176
Kincheon, Sharon 176
King, David 29
King, Jeff 35, 86-89, 177
King, Larry 252
King, Le Baron 30, 228
King, Lucy 228
King, Marc 228
King, Sonia 177, 299
King, Yolanda 155
Kinnick, Jennifer 211
Kitchen, Cassandra 228
Kitchen, Rhonda 252
Kittredge, Julie 228
Kitzenberger, Julie 126, 128, 228
Klatt, Catherine 228
Klatt, Tom 252
Kliot, Storrie 72, 106
Klonsky, Russell 252
Knight, Terri 177
Knott, Adrienne 228
Knox, Rhonda 32, 228
Ko, Carmen 228
Kobayashi, Mei 252
Kobayashi, Sumire 228
Koch, Frederick 177
Kohlmeister, Amy 176
Koll, Loretta 252
Kon, Susan 252
Kramer, Karen 252
Krantins, Sylvia 252
Krevans, Sarah 155
Krones, Susie 152 252
Kubota, Sandra 176
Kupl, Jacqueline 21, 176
Kumai, William 252
Kurahara, Carl 176

llll

Labat, Vera 255
Lacy, Janice 252
Lacy, Jeanette 176
LaFleur, Diane 59, 230
Laforce, Kjersten 252
Laib, Bob 20
Lam, Alice 177
Lam, Andrew 177
Lam, Stephen 177
Lambert, Desiree 177
Land, Lynette 54, 28, 252
Landauer, Andrea 113, 177, 21
Land, Lynette 54, 28, 252
Landauer, Andrea 21, 113, 177
Landauer, Marius 252
Landauer, Steffen 252
Laner, James 211
Langford, Cheryl 177
Langille, Cami 230
Langille, Lisa 106, 230
Lansingh, Lorie 252
Larks, Gary 177
Larmour, Janet 56-57, 177
Larmour, John 96-97
Larson, Jim 116
Lasata, Dianne 80
Lau, Cindy 177
Lawler, Roger 116, 155, 44

Ledward, Rex 178
Lee, Arlicia 178
Lee, Daphne 56-57, 178
Lee, Deborah 178
Lee, Freddie 54-55
Lee, Fredrick 178
Lee, Jackie 252
Lee, Jacquelyn 230
Lee, Leionese 58, 178
Lee, Marie 230
Lee, Mark 179
Lee, Olga 252
Lee, Vanessa, 230
Lee, Walter, 252
Leitmann, Josef 42, 25, 179
Len, Eric 106
Lena, Jeffery 230
Lennon, Joe 144, 146
Lenz, Steward 179
Leong, Christene 179
Leong, John 179
LeProhn, Nicole 230
LeProtti, Wanda 254
Levenson, Tom 29, 43
Leventhal, Margret 113
Levi, Velenda 179, 215
Levin, Julie 211
Levinson, Steven 254
Levy, Yonit 230
Lew, Wah-Mei 179
Lewis, Bobby 230
Lewis, Diane 113, 135, 179
Lewis, Dixie 269
Lewis, Gary 64
Lewis, Linda 49, 25, 159, 179
148-149, 211, 92, 299
Lewis, Fred 87
Lewis, Ronald 254
Lewis, William 230
Lim, Connie 254
Lim, Patrick 254
Lind, Julie 230
Lindheim, Michael 230
Lindholm, Josef 254
Linford, Coral 230
Link, Norman 254
Lipscomb, Randy 240
Lipston, Randy 71
Listenbee, Dennis 86-87, 179
Litwack, John 179
Litzsey, Dennis 230
Livingston, Anne 106, 135
Livingston, Neva 253
Livingston, Sue 254
Lock, Patricia 230
Lockaby, Mark 181
Lofton, Kenneth 254
Logan, Judy 230
Lomac, Eric 87
Lopez, Anthony 71
Lopez, Frank 64, 70
Lopez, Michael 79, 230
Loudermilk, Annise 230
Louie, James 181
Louie, Jamie 100
Louie, Michael 180
Love, Jesse 180
Love, Paulette 180
Lovie, Deff 254
Lovings, Regina 254
Lowe, Martha 230
Lowell, Jonathan 254
Lucas, Steve 211
Lum, Gloria 211
Lum, Kin 180
Lum, Sandy 180
Lum, Wesley 230
Lyness, Cyndy 155
Lynn, Beverly 189
Lyons, Sheila 254

mmmm

Mabry, Lynn 182, 163
MacCabe, Ellen 135, 230
MacDonald, Diane 124
Mackin, Meryl 230
Maclin, Kenny 135
Madero, Patsy 269
Mah, Ava 182
Mah, Michelle 18, 254
Maier, Gary 34, 211
Maisel, Ben 230
Mallach, Linda 230
Mann, Clifford, 182
Mann, Debra 232
Manney, Jeri 115, 103
Manning, Connie 254
Manning, Roger 232
Manor, Sylvia 232
Mante, Adwoa, 40, 211
Mar, Douglas 75, 182
Mar, Marjorie 72
Margen, David 120
Mark, Eddie 273
Markowitz, Michael 254
Marshall, Jerry 70
Martin, Kathy 254
Martinez, John 110, 245
Martinez, Trina 183
Mason, Barbara 33, 254
Mason, Robin 32
Mason, Willetta 219, 271
Massie, Noel 183
Mathan, Margalit 232
Mathon, Dalia 28
Matsui, Keith 182
Matsumoto, Carolyn 254
Matsumoto, Jocelyn 182
Matsumura, Dee 254
Matza, Karen 254
Maxwell, Art 212
Maxwell, Marianna 232
Mayeda, Paul 19
Maynard, Maritza 182
Maynard, Judy 126, 128
Mays, Brenda 33, 182
McCann, Eric 181
McClellan, Patience 254
McClure, Anthony 181
McCoy, Stephanie 232
McCray, Linda 181
McCord, Susan 254
McCormick, Josef 254
McCue, Kent 254
McCurn, Jacquelyn 232
McDanile, Stephanie 232
McDonough, Elizabeth 145, 232
McDougle, Casey 254
McEnge, Trena 52, 181
McElheney, Tim 79, 254
McElheney, Tom 33, 232, 299
McFadden, Beverly 273
McFarland, Duncan 146
McGaw, Caitlin 20, 212
McGee, Phil 135
McGill, Tommy 181
McGrew, Larry 64, 275
McGuire, Ronald 254
McKay, Joey 53, 60-61, 150, 181
McKinney, Jim 100-101, 254
McKinley, Alison 254
McKinney, Jose 71
McKinley, Larry 181
McKinney, Marty 70, 64
McCoy, James 117
McLaughlin, Ken 70
McMillan, James 256
McNary, Jannifer 112, 113, 181
McNeal, Charles 128
McNeely, Marcia 182
McNeill, Debra 232
McNuttly, Jennifer 256
McRay, Karen 182
Mealy, Mark 20, 106, 135, 182
Means, Diane 182
Means, Keith 183
Mei Ling, Millie 179
Menefee, Jennifer 232
Merriam, Alani 232
Messinger, Eli 29
Meyer, Berit 146
Meyers, Cynthia 256
Meyers, Monte 183
Miller, Anastasia 232
Miller, Baird 185
Miller, Donald 64, 185
Miller, Dwain 256
Miller, Swaine 100
Miller, Glenn 185
Miller, Herbert 185
Mills, Allan, 185
Mills, Virginia 256
Mininfield, Charleen 256
Minner, Anne 213, 135
Minors, Silvia 80

Best wishes

GW
GREAT WESTERN SAVINGS
ASSETS OVER $4½ BILLION

GREAT WESTERN SAVINGS AND LOAN ASSOCIATION • MEMBER FEDERAL SAVINGS AND LOAN INSURANCE CORPORATION FEDERAL HOME LOAN BANK

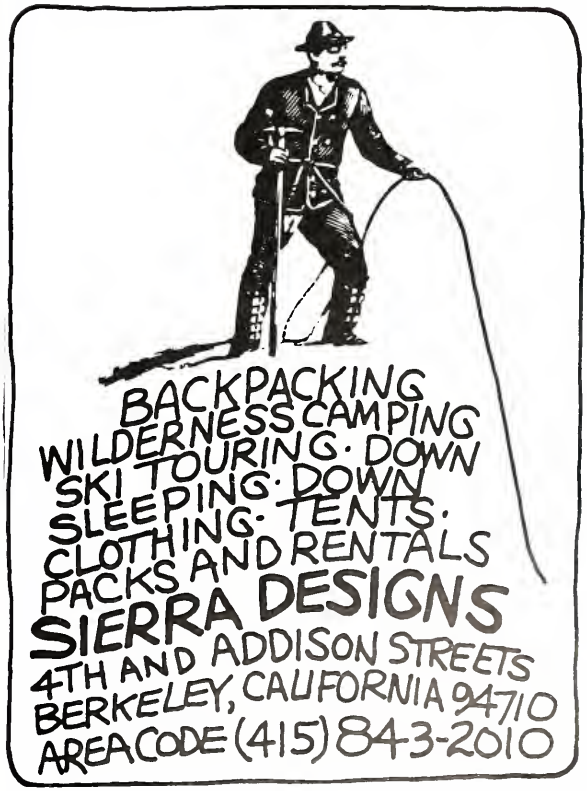

Mirzai, Hassan 256
Mirzai, Mogtaba 185
Mitchell, Keith 185
Miyasaki, Daivd 184
Moe, Charis 256
Moe, Eric 44, 213, 215
Molden, Frieda 256
Monheimer, Ellen 21, 184
Montgomery, Colette 232
Moody, Margaret 232
Moore, Daphne 54-55, 256
Moore, Pamela 232
Moore, Valerie 184
Moore, Vicki 256, 273
Moorer, Deborah 184
Moran, Robert 44, 178, 184
Moreland, Billy 256
Morgan, Marcy 212
Morizono, Leslie-Jo 19, 181, 184
Moore, Vickie 271
Morris, Mitchell 77
Morris, Pat 44, 75, 178, 215
Morrison, Jane 72
Moseley, Darlene 256
Mosely, Lisa 106, 185
Mosley, Marcus 185
Moton, Patrick 256
Mui, Dan 185
Muranishi, Leslie 185
Murray, Karen 232
Myers, Hannah 234, 273
Myles, Michelle 256

nnnn

Nagai, Gordon 221
Nakagaki, Nancy 174, 185
Nakamura, Lee 185
Nakaya, Joi 185
Narita, Ian 256
Nash, Jeff 221
Naumann, Bob 212
Neal, James 103
Neely, Connie 269
Nelson, Richard 268
Nichelman, Rick 63, 64
Nichols, Melvin 186
Nickson, Marie 186
Nishimura, David 256
Nishita, Richard 256
Noll, Melody 155
Norcia, Renata 155
Norman, Darlene 186
Norman, Kent 186
Nyaggan, Mucangi 256

oooo

Obata, Janet 186
Obelton, Monica 256
Obera, Irene 221
Odell, Ricky 103
Ojala, Anna 186
Oki, Jeff 34, 187
Okimoto, Mark 256
Okino, Karen 187
Olander, Doris 72, 256
Oliver, Anna 256
Oliver, Cheryl 60-61
Oliver, Michael 122, 135
Ong, Peeling 256
Ong, William 256
Onitsuka, Uichi 256
Osborne, Frances 256
Otero, David 187
Otus, Simone 256
Ouye, Joel 187
Owens, Judson 187
Owsley, James 187
Owyang, Jordan 187
Owyang, Mark 187
Owyang, Michael 187

pppp

Palmer, Geoffrey 187
Palmers, Leslie 256
Papell, Brett 256
Papillion, Isaac 64, 70
Pappas, Andrea 256
Parker, Eric 63, 64, 110
Parker, Laura 258
Parker, Lavern 258
Parker, Lawan 54-55
Parker, Shirley 187
Parker, Steven 71
Parker, Thomas 60, 61, 93, 221
Patner, Andy 42, 155
Patrick, Michael 87, 188
Patterson, Herbert 188
Patterson, Janice 188
Patterson, Victor 64
Patton, Simone 273
Pavao, Pam 188, 58
Payne, Antonette 258
Payne, Paula 258
Pearce, Laurie 188
Pearce, Suzanne 113, 188
Pearse, Tom 110, 245
Pearson, Esther 263
Pecot, Angelia 258
Pelley, Ronald 110, 11
Penney, Kathryn 189
Peoples, Risz 258
Perocier, Feliz 258
Perocier, Nicole 189
Perrilliat, Mark 86, 87, 93
Peters, Sasha 258
Pettis, Marcia 106, 189
Pinn, Brian 258
Phelps, Donald 189, 58
Phillips, Brenda 52, 189
Phillips, Deborah 189
Phillips, Robert 189
Phillips, Teresa 115
Pickerell, Blair 188, 42
Pierce, Kendra 258
Pierce, Lionel 64, 188
Pifer, Kim 155
Pintoff, Gabby 267
Pitts, Audrey 263
Pitts, Kenneth 2 189
Plank, Mark 189
Podewell, Richard 70, 78, 245
Poe, Michael 30, 258
Pollock, Zoe 189
Pon, Alex 29
Pon, Caolyn 219, 233
Ponders, Crystal 189
Pope, Ann 113
Porter, Alice 239
Porter, Kim 54-55, 258
Portis, Steve 234
Poskanzer, Jeff 234
Power, Sharon 234
Powell, Joy 80, 234
Powell, Ron 70
Powers, Diane 234
Powers, Doug 31
Prevost, Darryl 75, 100
Price, Aurelia 189
Price, Joseph 157, 189
Prince, Doris 258
Prince, Marian 28
Proctor, Myron 190
Puckett, Karen 234

qqqq

Qualls, Lovell 190
Queen, John 190

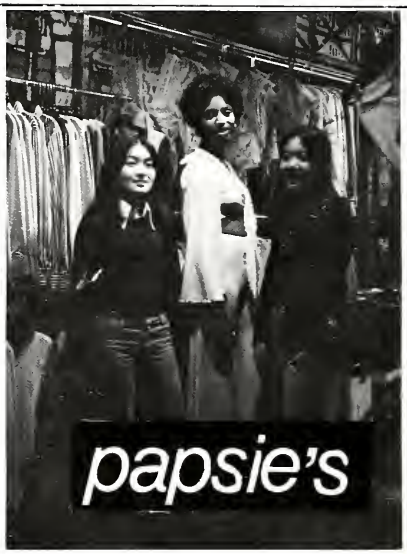

Leslie Toyofuku and Vicki Suda love clothes from Papsies.

550 El Cerrito Plaza
526-1511

Toraya

RESTAURANT

11:30 A.M. TO 9:30 P.M. (CLOSED MONDAY)
FRIDAY & SATURDAY - 11:30 TO 10 P.M.

1914 FILLMORE ST. • SAN FRANCISCO 94115 • TEL. 931-9455
1734 POST ST. • SAN FRANCISCO, CALIF. 94115 • TEL. 931-5200
1695 SOLANO AVE. • BERKELEY, CALIF. 94707 • TEL. 524-7000

BEST WISHES SENIORS! MANY THANKS FOR YOUR PATRONAGE.

Josten's

OF CALIFORNIA

- Mike Ferguson

Creators of fine class rings, awards, announcements, yearbooks, and diplomas

FOR WOMEN ONLY

MASSAGE
MASSAGE
MASSAGE
MASSAGE
MASSAGE
MASSAGE

AABLE

All credit cards accepted
Licensed and trained personnel
private entrance
separate facilities

1280 UNIV., AVE, BERK. 845-9717

HONEYBEAR
Toys & Adult Games

Bi-lingual books, records, and games for all ages. Also beautiful collectors items.

2116 VINE STREET
BERKELEY CA. 94709

MON. - SAT. 10-6 SUN. 12-5 TELEPHONE 845-5834

FOR MEN ONLY

AABLE

FOR A TIME OF COMPLETE RELAXATION
ALL CREDIT CARDS ACCEPTED

MASSAGE
MASSAGE
MASSAGE
MASSAGE
MASSAGE
MASSAGE
MASSAGE

AABLE, 1280 UNIV., AVE, BERKELEY
848-4138 845-9717

autographs

rrrr

Rabkin, Sarah 212
Radar, Nancy 80
Rader, Michael 234, 234
Ramos, Sharon 190
Ransom, Gene 64, 66, 87-93, 110 296-297
Rasmussen, Stephen 212
Rawls, Tamlyn 235
Rawlins, Kenny 103
Rawlins, Phyllis 190
Redel, Daria 234
Redricks, Kay 234, 258
Reed, Deirdre 191
Reese, Debbi 191
Reeses, Leslie 258
Reeves, Terrance 64
Reisner, Kim 258
Renteln, Paul 234, 258
Renton, Barbara 233, 273
Renton, Jeremy 155
Reuter, Jan 191
Reynolds, Rhonda 191
Rhone, Renita 258
Ricard, Robert 234
Ricca, Joel 191
Richard, Debra 191
Richard, Keith 234
Richardson, Cleavon 234
Richardson, Huey 191
Richardson, Michael 191
Richardson, Vivian 234
Richartz, Susan 234
Richey, Lethe 191, 234
Ricketts, Anthony 30, 237, 258
Riddle, Thornton 191
Riley, Tom 191
Roberts, Chris 255
Robins, Kenneth 234
Robinson, LaTonia 44, 45, 192
Robinson, Mark 71
Robinson, Phyllis 258
Robinson, Ronnie 193
Robinson, Sabryna 234
Robinson, Terri 258
Robinson, William 192
Roda, Gary 212
Rogers, Dan 192
Rogers, Eric 25, 216, 234
Rogers, Robert 192
Rogers, Frank 64, 68, 35, 275
Rogers, Robert 192
Rogers, SIan 186
Rogers, Suzanne 234
Roller, Robert (Doug) 28, 234
Rollins, Kenneth 71
Romero, Jose 219, 299
Ronald, Seth 193
Rone, Caroline 239
Rose, Karleen 258
Rosen, Doug 75
Rosenlicht, Joanna 258, 267
Rosenmeyer, Patricia 212
Rosman, Karin 258
Ross, Candy 82
Rout, Stacy 193
Rouveral, Tessa 28, 122, 124, 127 128, 234
Rowland, Gabriel 135, 213
Royce, Kim 31, 258
Royston, Dennis 129, 135
Rubardt, Peter 155
Ryan, Nancy 258
Ryles, Rann 258
Rymland, Erick 79

SSSS

Sabin, Leslie 192
Safford, Ken 234
Sagen, Kristen 213
Saha, Bill 258
Saldinger, Gayle 192
Salzgeber, Janey 258
Samuels, Susan 192
Sandhue, Juljit 192
Sanford, Gerald 192
San Martin, Nash 218, 231
Sano, Tim 17, 234
Sapp, Jerry 103
Satterfield, Mary 30
Sato, Perry 192
Sauedra, Andrea 193
Saunders, Denise 258
Schaaf, Tom 124, 126, 128, 129, 234
Schaffer, Nancy 194
Schaffer, Sano 260
Scharlach, Vivian 113, 213
Scharlin, Margo 234
Scharlin, Minday 21
Schneider, William 34, 193
Schenker, Jenny 124
Schickle, Thanhie 135, 260
Schild, Robin 128, 135, 213
Schilling, Lisa 122
Schooley, Diana 80, 234
Schooley, Karen 260
Schooley, Wil 193
Schuler, Tanya 260
Schultz, Bart 79, 260
Schwartz, Alan 127, 129, 135, 213
Scott, Gerald 64, 78, 79, 194
Scott, Ricky 60, 61, 193, 87, 86, 93
Scott, Sylvia 260
Seegmiller, Kendra 260
Seid, Mei 193
Seid, Wing 193
Selvin, Johnny 23, 273
Seney, Lisa 260
Sessler, Ruth 38, 193
Seward, Warren 100, 101
Sicular, Daniel 128-29
Simpson, Mona 54-55
Shabbas, Raman 194
Shannon, Sharon 195
Shannon, Sulvia 195
Shaw, Darryl 157, 195, 299
Shaw, Jack 20, 34, 195
Shaw, Vida 234
Shaw, Viola 54-55
Sherman, Clare 155
Shavies, Mary 260
Shirley, David 20, 195
Small, Janice 194
Shepherd, Jeff 234
Shere, Therese 213
Sherman, Julie 260
Shields, Angela 195
Shimoko, Iris 82
Shimomoto, Susan 260
Shirley, Diane 260
Shogren, Karl 195
Shurn, Lillian 195
Sicular, Dan 135
Silberman, Jefferson 260
Wimon, Eli 121, 215
Simmons, Graham 213
Simmons, Sydney 114, 115, 117
Simpson, Nelson 236
Simpson, Mona 54
Sims, Ben 236

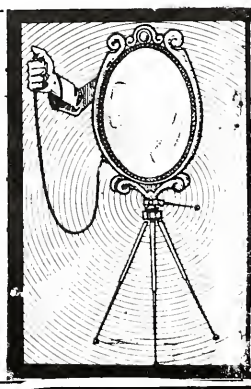

LOOKING GLASS
PHOTOGRAPHIC ARTS
COMPLETE LINE OF CAMERA'S
DARKROOM SUPPLIES, AND
PHOTOGRAPHIC BOOKS AT
DISCOUNT PRICES
Darkrooms For Hire
6429 Telegraph, Oakland 653-8017

LEOPOLDS RECORDS
2518 durant
tel 848-2015
hrs 10-10 m-s 12-7 sun
AND TAPES
FULL SELECTION · POP · JAZZ · CLASSICAL
LEOPOLDS TOO
2509 telegraph
tel 849-1027
hrs 11-7 m-s 12-6 sun
BUY-SELL
USED RECORDS
UNIQUE TAPING POLICY

Publishers Clearing House

Congratulations to the graduating class of 1975 !

Crocker National Bank
2295 Shattuck Ave.
Berkeley. Tel: 835 5000

Central Bank, N. A.
2187 Shattuck Ave.
Berkeley. Tel. 841 8200

Bank of America N. T. & S. A.
2101 Shattuck Ave.
Berkeley. Tel: 273 5743.

Security Pacific National Bank
2000 Center Street
Berkeley. Tel: 848 5360

United California Bank
2175 Shattuck Ave.
Berkeley. Tel: 351 7090

Bank of California, N. A.
2333 Shattuck Ave.
Berkeley. Tel: 843 6353

Wells Fargo Bank, N. A.
2144 Shattuck Ave.
Berkeley. Tel: 464 2100

AUTOGRAPHS

Smid, Caroline 43
Smith, Adrian 260
Smith, Bruce 194
Smith, Cathy 55- 54-55
Smith, Charlene 194
Smith, Columbus 71
Smith, Darryl 194
Smith, David 75, 100, 236
Smith, Debra 236, 271
Smith, Glenda 194
Smith, Jay 20, 236, 107
Smith, Lorre 195
Smith, Michelle 260
Smith, Peter 195
Smith, Rayma 260
Smith, Robin 236
Smith, Rose 196
Smith, Tacoa 236
Smith, Tangia 196
Snodgrass, Clarence 260
Soe, Shelly 260
Sollozzo, Sonny 260
Solomon, Rachel 236
Sopher, Michael 38-39, 42
Sours, Jim 100
Spaink John 197
Spann, Alaina 260
Sparks, Ruth 260
Spaulding, Vincent 138, 177, 197
Specht, Eliot 268
Spence, Dean 196
Spence, Lavell 64, 196
Sperber, Debbie 80
Sprague, Michale 196
Srisuwanyothin, Pon 77, 196
Stacy, Keith 70
Staggers, Colleen 117
Stanley, Carol 260
Stanley, Randy 58, 196
Stanley, Richard 86, 87, 88, 90, 196
Stansberry, Leon 60, 61, 197
Starkweather, Stacy 260
Steidel, Steven 64, 168, 197
Stemley, Sabrina 144, 236
Stender, Oriane 236
Stepheny, LaRevia 197
Stern, Arthur 34, 214
Sternad, Sydney 260
Sterns, Gwendolyn 197
Stevens, Audrey 260
Stevens Connie 54-55
Stevenson, Keith 42, 197
Steward, Shawn 260
Stickney, Caolyn 72, 106, 236, 262
Stigler, Joyce 262
Stinchcombe, Amy 72
Stockman, Marion 54-55
Stone, Janet 236
Strangelove, Vivian 262
Stockman, Marion 54
Strombolie, Nickolas 262
Strong, Gail 197
Strus, Robert 155
Stuart , Kenneth 197
Stubblefield, Lowell 236
Suda, Vicki 47, 197, 299
Sugimoto, Diane 198
Sugioka, Kim 129
Sun, Norene 262
Sunday, Mag 117
Suva, Vicki 49
Survine, Anthony 110
Survine, Ricky 84
Sweeney, Rick 262
Sweet, Jerome 236
Sylvester, Emily 43, 214
Szeto, William 262

tttt

Tada, Izumi 198 96, 97
Takahashi, Ricky 18, 164, 198
Takaoka, Alex 198
Talkousky, Michael 214
Talley, Marguerite 236
Tanaka, Elizabeth 262
Tandy, Fred 120, 130, 131, 267
Tanjatco, Teresa 19, 236
Tate Phyllis 44, 46, 32, 160, 198
Tavares, David 71, 79
Taulor, Cathy 236
Taylor, Gloria 236
Taylor, Johnathan 117, 262
Taylor, LaTanya 116-117, 198
Taylor, Paul 236
Taylor, Rhonda 199
Taylor. Ricky 64
Taylor, Veronica 236
Teachenor, Elsa 199
Teng, Elaine 21, 155
Terry, Donna 198
Terry, Renita 23, 93
Tetlow, David 198, 201
Thomas, Gerald 198
Thomas, Greg 71
Thomas, Linda 198
Thomas, Marian 135, 198
Thomas, Marie 54-55, 262
Thomas, Mark 70
Thomas, Sharon 262
Thomas, Wardell 199
Thompson, Kim 262
Thompson, Mark 70
Thompson, Sharon 262
Thompson, Sheila 236
Thompson, Susan, 100 262
Thrasher, Valerie 80
Ticer, Jackie 236
Tillis, April 60, 61, 199
Tillman, Ronald 199
Timbers, Mickey 236
Todd, Gail 262
Tom, Reina 262
Tom, Steven 102, 103, 199
Tondu, Lou 236
Toney, Aaron 47, 199
Towbis, Riuka 262
Toyofuku, Leslie 199
Tracy, Jessica 262
Trammel, Lavette 262
Trampleasure, Calvin 236
Tresser, Alan 262
Triest, Amelia 135, 199
Trimble, Barry 199
Trinkl, Alison 262
Truman, Cathrine 244, 238
Tsukamoto, Greg 244, 238
Tubman, Peter 79
Tucker, Debra 238
Tucker, Demel 42, 200
Tucker, Kwn 238
Tudisco, Jeff 273
Turjanis, Vija 200
Turner, Andre 70, 238
Turner, Bridget 200
Tyler, William 200

uuuu

Uno, Wesley 44-45
Ureta, Oscar 262

vvvv

Vacheron, Yvette 238, 262
Vahlstrom, David 238
Valentine, Chris 262
Van, Karen 238
Vance, Deborah 262
Vance, Tiffany 38
Vandiver, Lisa 262
Varela, Joanna 238, 271
Vargas, Maria 219, 269
Vaughn, Valeri 200
Verhoeff, Bob 75, 200
Verhoeff, Terry 262
Villagomez, Manuel 201

wwww

Wachter, Paul 103
Wafer, James 110
Wainwright 201

Congratulations to the class of 1975

ROTARY INTERNATIONAL

We have enjoyed hosting a number of Berkeley High School students at our weekly luncheons-

Berkeley Rotary Club

Quality French Laundry and Cleaners

6040 TELEGRAPH AVE.
TEL. 655-0818
WE PICK UP AND DELIVER!

Brother's West
2552 TELEGRAPH AVE.
BERKELEY, CAL., 94704

BROTHERS WEST HUMAN RESOURCE CORP. 548-4291

LAYTONS
Women's Shoes

DUNHAM WAFFLE STOMPERS
FRYE BOOTS
THE BIRKENSTOCK SANDAL
TREK AND WALLABEES BY CLARKS
CARESSA

Amanda Fable approves of Trudell Brown's choice of shoes while Mr. Wittstock, owner, and Marcia Edelstein look on.

2355 Telegraph Avenue, Berkeley Th 8-6414

Run up for a snack, afterschool or at lunch

Blue & Gold
MARKET

Kittredge & Shattuck

BRING YOUR FRIENDS UP TO
THE Round Table™
THIS SUMMER & SHARE A LITTLE PIZZA

2017 University Ave.
Berkeley, California
(near Shattuck)

"THE FLOWER SHOP"

Vicki Suda likes to buy her flowers from the Flower Shop.

2114 Center St.
Berkeley
843-2300

Your Future's Worth Caring For... We Care!

NORTHERN CALIFORNIA SAVINGS
and LOAN ASSOCIATION

1758 Solano Avenue
Berkeley, Calif. 94707
Telephone (415) 527-7780

When you think of TV think...

DALE SANFORD
20 Qualified Specialists to Serve You

1509 Shattuck Avenue, Berkeley
Between Cedar and Vine
845-0400

Waldman, Carl 214
Walker, Al 70
Walker, Beverly 262
Walker, Cynthia 262
Walker, Harriet 262
Walker, Patricia 201
Walker, Renee 238
Walker, Ronnie 201, 76, 77
Walker, Shelton 238
Walker, Toney 71, 238
Walker, Wanda 201, 277, 299
Walker, William 35, 64, 201
Wallace, Joan 238
Wallace, Richard 201
Wallace, Steve 126, 128, 129, 214 135
Wallen, Signe 72, 73, 215, 299
Waller, Kaxie 264
Walls, Evelyn 92, 201
Ward, Aaron 39, 102, 216 218, 231
Ward, David 110
Ward, Steve 110
Ware, Beverly 54-55 Ve
Washington, Theresa 200
Waters, Louise 269
Watkins, Larry 264
Watson, Matt 96-97
Watts, Kenny 23
Weaver, Michael 110, 138, 197 200
Weaver, Tosha 54, 138
Weber, Marla 200
Webster, Lovette 64, 200
Wedel, Paul 215
Weisser, Kirsten 264
Wells, Christie 238
Weltin, Bruce 264
Wenrich, Vern 221
Werronen, Geoff 126, 128, 215
West, Brita 264
Whaley, Patty 130, 264
Whidden. Shelley 72, 264
Whitaker, Gail 200
Whitcomb, Alan 238
White, David 202
White, Deborah 106, 202
White, Donald 63
White, Elizabeth 238
White, Gregory 202
White, Packy 114, 116,
White, Willie 219
White, Willie Jr. 202, 102
Wichmann Motts 107, 238
Wiggins, Tamara 202
Wiggins, Vivian 264
Wilkerson, Lyndon 203
Wilkins, Marva 219
Wilkins, Pamela 203
Williams, Charles 203
Williams, Charles III 238
Williams, Geneva 238
Williams, Harold 85, 135, 238
Williams, Kim 64, 70
Williams, Larry 60, 69
Williams, Latricia 160, 203, 238
Williams, Michelle 203
Williams, Monica 159, 238
Williams, Richshelda 264
Williams, Ronald 238
Williams, Rosalind 215, 203, 299
Williams, Rose 203
Williams, Selasteen 202
Williams, Shelia 135, 238
Williams, Tersa 264
Williams. Wanda 264
Williams, Yvette 54, 238
Williamson, Marilyn 215, 264
Willis, Willa 55, 264
Wilson, Bill 75
Wilson, Cynthia 265 264
Wilson, Larry 238
Wilson, Peter 64, 150, 180, 202
Wilson, Rowan 42, 264
Wilson, Thomasine 235, 273
Winkelstein, Josh 267
Winn, Betty 264
Winshop, Bruce 202
Wise. Ronnie 202.
Wittstock, Carolyn 72
Wittstock, Susan 72
Wolf, Mimi 238
Wolf, Vivian 202
Wolfe, Ann 264
Wolfe, Wendy 264
Woltson, Mark 264
Wong, Betty 238
Wong, Christine 240
Wong, Chun 214
Wong, Connie 204, 240
Wong, Franklin 240
Wong, Julie 204
Wong, Linda 240
Woo, Arthur 202
Woo, Wesley 203
Wood, Rachel 203
Woods, Norman 203
Woodson, Gregory 203
Woodson, Quincy 79
Woodson, Tish 219
Wooduff, Loni 240
Wooldridge, Kerry 86, 87, 253
Worth, John 125, 128, 214
Wright, Abertha 54-55
Wright, Alice 204
Wright, Celeste 240
Wright, Ian 138, 204
Wright, Julie 204
Wright, Phil 264
Wright, Rosalind 264
Wright, Susan 32, 240
Wuellner, Chris 240
Wyatt, Denise 49, 204

YYYY

Yamashita, Irving 205
Yatabe, Michael 205
Yee, Bennett 205
Yee, David 205
Yee, Dorise 204, 299
Yee, Edward 204
Yee, Hing 264
Yee, Tai 204
Yeun, David 264
Young, Eric 204
Young, Jeffrey 204
Young, Karese 204
Young, Nancy 205
Young, Regina 52, 205
Young, Renee 44, 52
Yuen, Tim 240
Yukic, Fred 74, 75

ZZZZ

Zepeda, David 214
Zimmerman, Jeff 116, 117
Zuckerman, Margret 240
Zyt, Ima 264
Zyzykoff, Zandor 240

BEST OF LUCK

Norm Williams and Jack Whiting wish Mary Berkeley and Karen Beachman success on graduating.

BERKELEY BOARD OF REALTORS
1553 GROVE AVE.
BERKELEY
848-4288

VERN'S SHOPPING CENTER

SANTO'S PRODUCE

5011 TELEGRAPH AVE.
OAKLAND, CALIFORNIA

CONGRADULATIONS
CLASS OF 1975

HARVEL'S

3200 California St.
Berkeley, California

Put a Little Class In Your Life at Peralta

Summer & Regular Sessions
Are Tuition-Free
In These Public Colleges

- **College of Alameda**
- **Feather River College**
- **Laney College**
- **Merritt College**
- **Peralta College for Non-Traditional Study**

For Further Information,
Telephone 834-5500

A Community Service of the Peralta Community College District

business patrons

KELSEYS TERMITE AND
PEST CONTROL
3140 Harper St.
Berkeley, Ca.
849-4723

BEVERLY FOOD CENTER
14 Laurel Street
Vallejo, California
642-5276

CBS RETAIL
1313 53rd Street
Emeryville, California
653-9983

GERSH PHOTO
1747 Solano Avenue
Berkeley, California
526-0775

JORDAN F. HIRATZA
INSURANCE SERVICE
1700 Solano Ave. Suite B
Berkeley, California
525-6466

McCALLUMS FAMOUS
ICE CREAM
1823-1825 Solano Avenue
Berkeley, California
525-3751

H.W. McKEVITT CO.
2611 Shattuck Ave.
Berkeley, California
848-3672

NORTHBRAE COMMUNITY
CHURCH
941 The Alameda Avenue
Berkeley, California

THOUSAND OAKS
PHARMACY
1549 Solano Avenue
Berkeley, Ca.
526-2452

PATRONS

Maxine Overstreet
Ray and Charlotte Weber

SPONSORS

Mr. Frederick Griggs
Mrs. Clara Johnson Butler
Mr. and Mrs. Edward Williams
Mr. and Mrs. Walter Walker
Mr. and Mrs. Joshua Theriot
Mrs. Erma J. Greer and Carolyn

autographs

RECOGNITION

In a school with the diverse and immense talent that BHS has, only a superlative person could stand out above the rest. Gene Ransom is such a person. His athletic achievements could fill the entire yearbook. Although only 5-9 in height, Gene was a giant whose coordination, flexibility and daring earned him the all-TOC title for the third year in a row - not to mention that he was named Co-Nor-Cal Player of the year with Bill Cartwright in 1974. These honors were added to making all-ACAL three years straight, the Berkeley Gazette's Player of the Year for the last two years and All-American, honorable mention. In fact, he never played in a tournament that he was not on the all-tournament team.

If that was not enough, Gene was all-ACAL in football this year and all-ACAL in baseball last year with a good chance that he will be a repeat this year.

No one who has had the pleasure of seeing Gene's basketball wizardry will forget it. For those of us who did, Gene made our years at Berkeley High something special.

Award winning photo by Russell Kwock - 1974

photo by Oakland Tribune

EDIT[illegible]
Kim Ad[illegible]
ASSISTA[illegible] EDITOR
Valda Earl
PHOTOGRAPHY EDITOR
[illegible] Shaw
ASSISTANTS
[illegible]
Tillm[illegible]

[illegible]ITOR

[illegible]

[illegible]

AD[illegible]
An[illegible]
ASSIS[illegible]
Wanda Walker
SALES MANAGER
Dorise Yee
INDEX
Mary Berkeley

ADVISER
Patti Fisher

STAFF

Blythe Anderson, John Berry, Trudell Brown, Kathy DeLamar, David Sedgwick, Lionel Pierce, Vicki Suda, Denise Wyatt, Robin Smith, Lyndon Wilkerson, Eric Engbeck, Sonia King, Rosalind Williams, Leslie Toyofuku, Debbie Reese, Valerie DeCoud, Brian Endo
ASSISTING

PHOTOGRAPHERS
Sigrid Wallen, Kim Lam, Mark Thomas, Steven Tom, Ricky Scott, Dan Bullwinkle

WRITERS
Wesley Uno, Greg Cantrell, Steve Ward, Kevin Clark, Ming Goldstein, Edmond Castro, LaTonia Robinson, Brian Kellogg

INDEXING
Lisa Jones, Mythra Adams, Dorothy Mabry, Stephanie Cook, Carol Burke, Rhonda Bacot, Laurie Appleton

FACULTY
Jose Romero, Keith Conning

[illegible] Sudu, [illegible]
[illegible] ose Romero,
[illegible] Jones, Tom
[illegible] King.
[illegible] were Kathy
[illegible] Soma King, [illegible] Williams,
Do[illegible]
[illegible] er, Wanda
Wal[illegible] anda Fahle,
Da[illegible] arl, Kathy Gallagher,
Linda Lewis, Gabe Jones.
5. Staff - Linda Lewis, Lyndon Wilkerson,
Tanya Gonder, Rosalind Williams, Darryl
Shaw, Lionel Pierce, Soma King, Vicki Suda,
David Sedgwick, Dorise Yee, Leslie Toyofuku
Amanda Fahle; Standing on wall - Blythe
Anderson, Valda Earl, Kim Adams, Wanda
Walker, Mary Berkeley, Gabe Jones.

photo by Ricky Scott

B. M

137 E 155th Place
Phoenix Illinois
60426
(321) 333-3628

'75